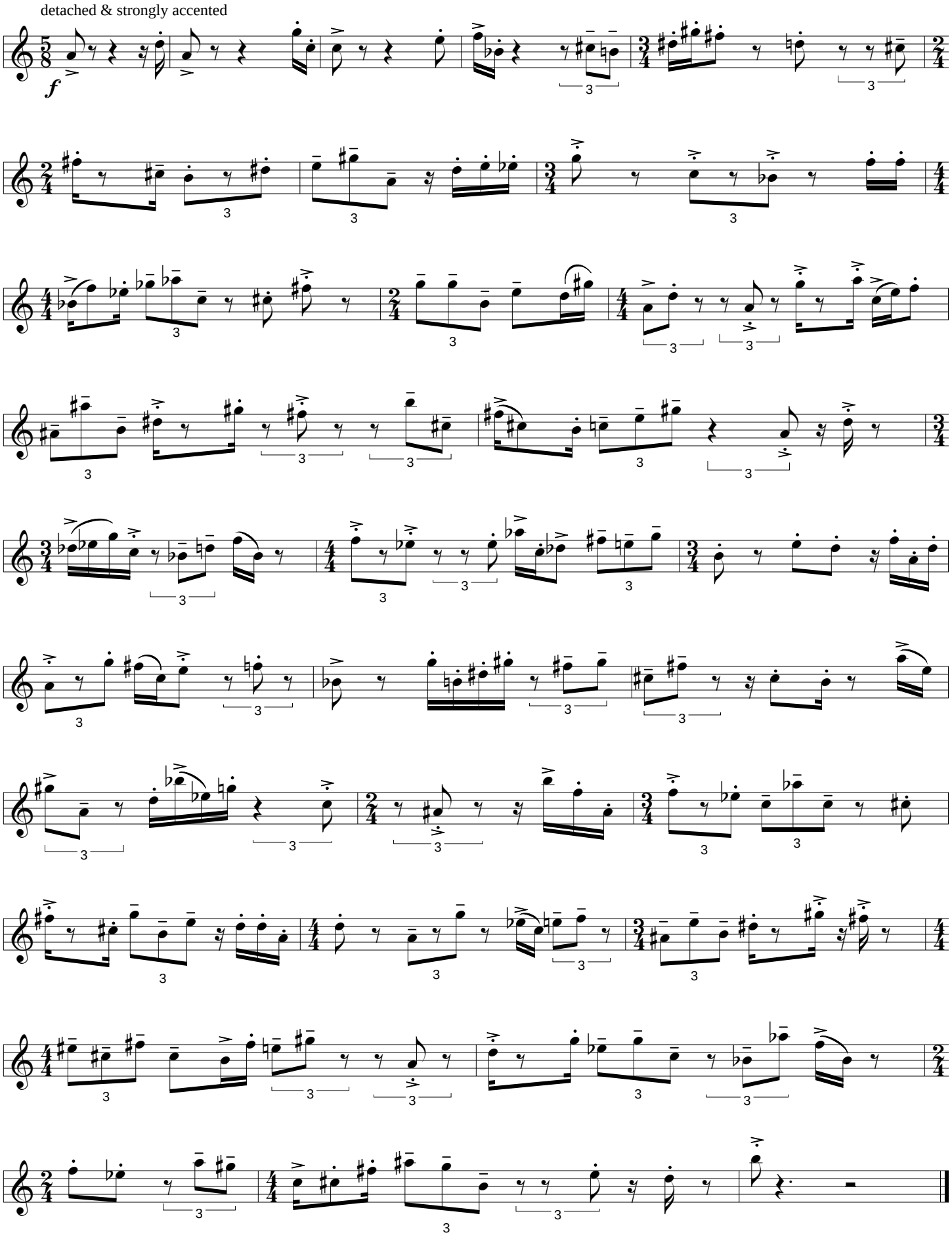
♩= 63
detached & strongly accented
f