Hyfrydol Variations

Drew Krause

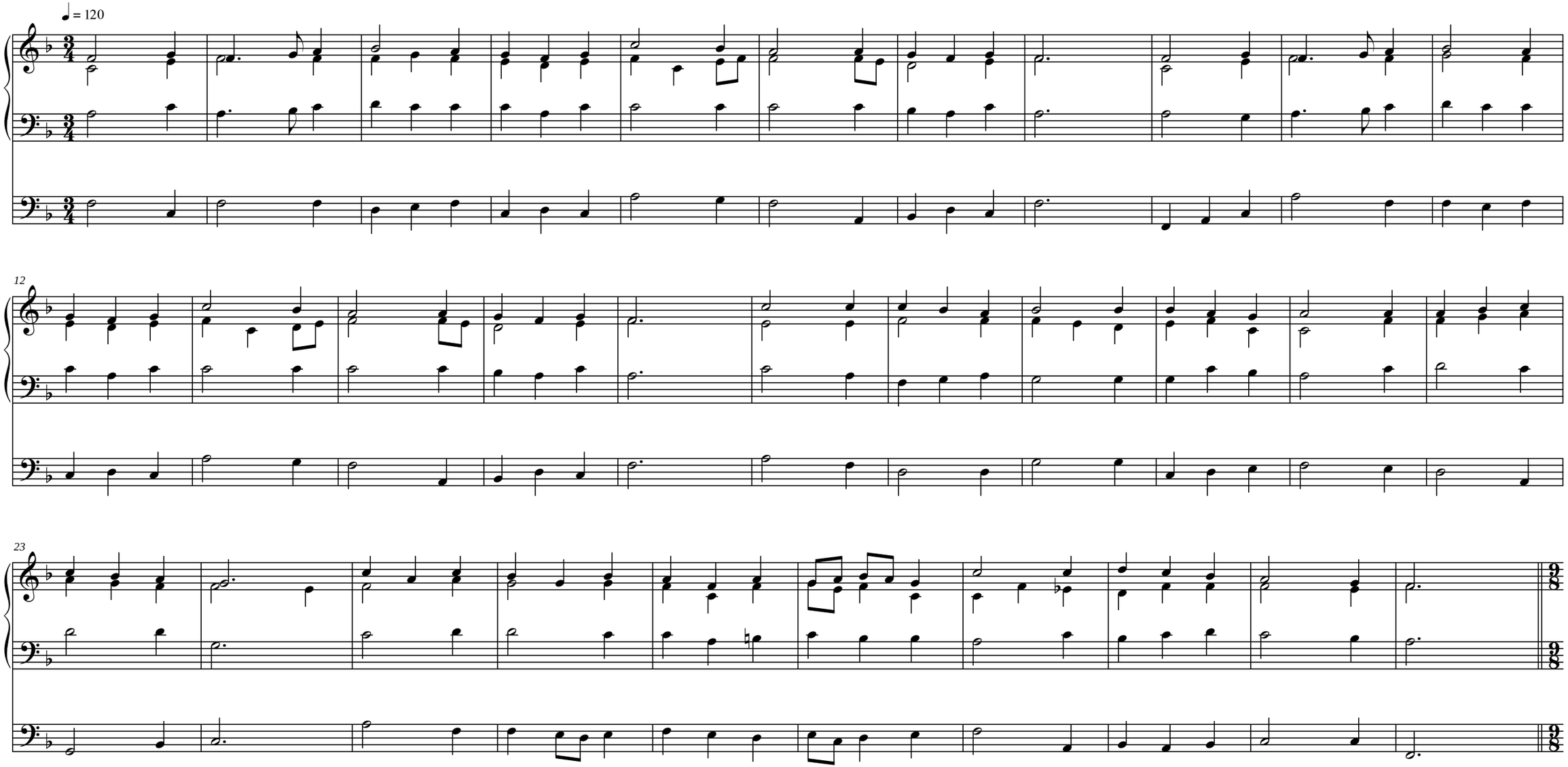

Copyright 2012 by Drew Krause

(Rowland H. Prichard, 1830)

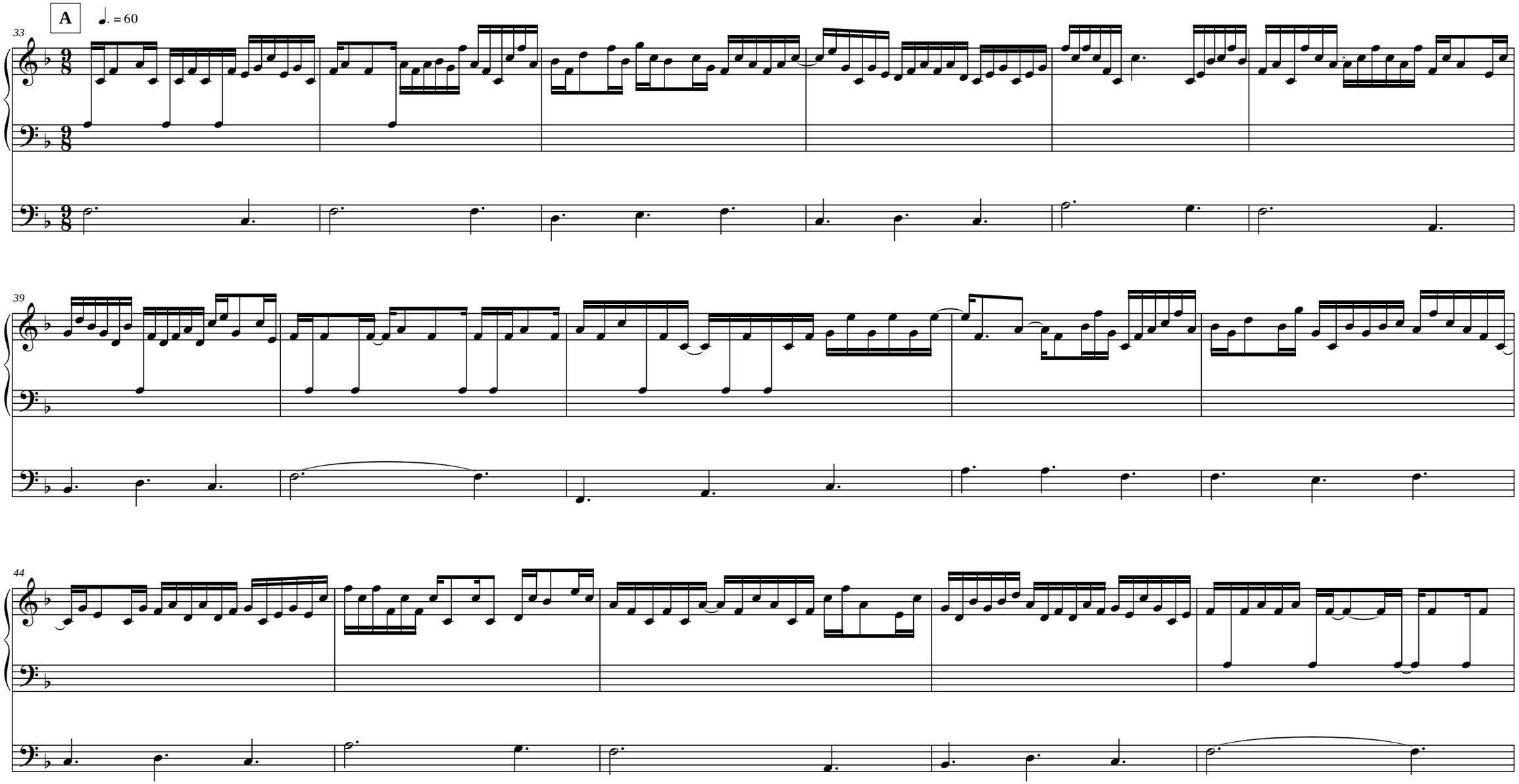
A
♩. = 60
33
39
44

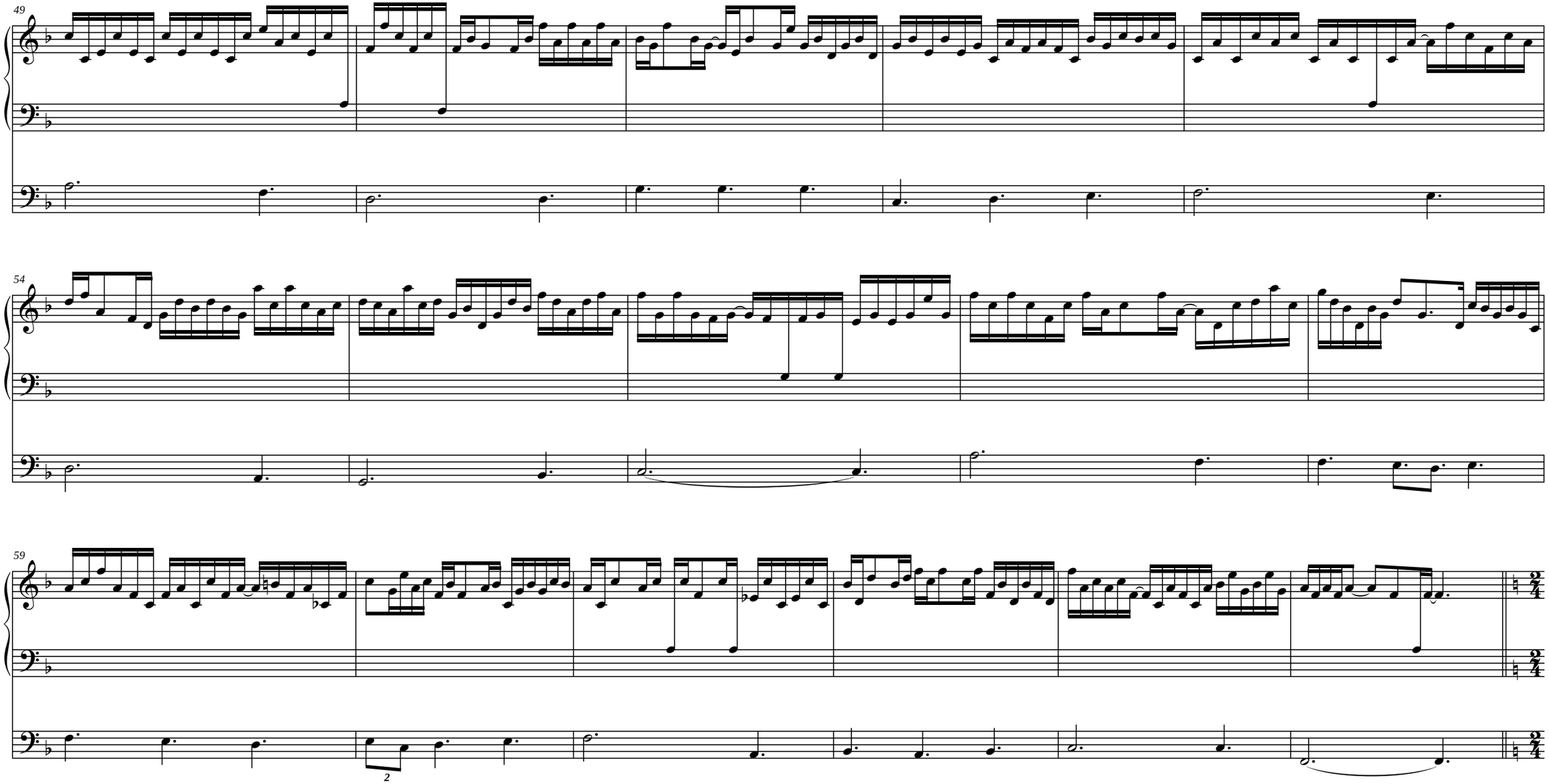
49
54
59
2

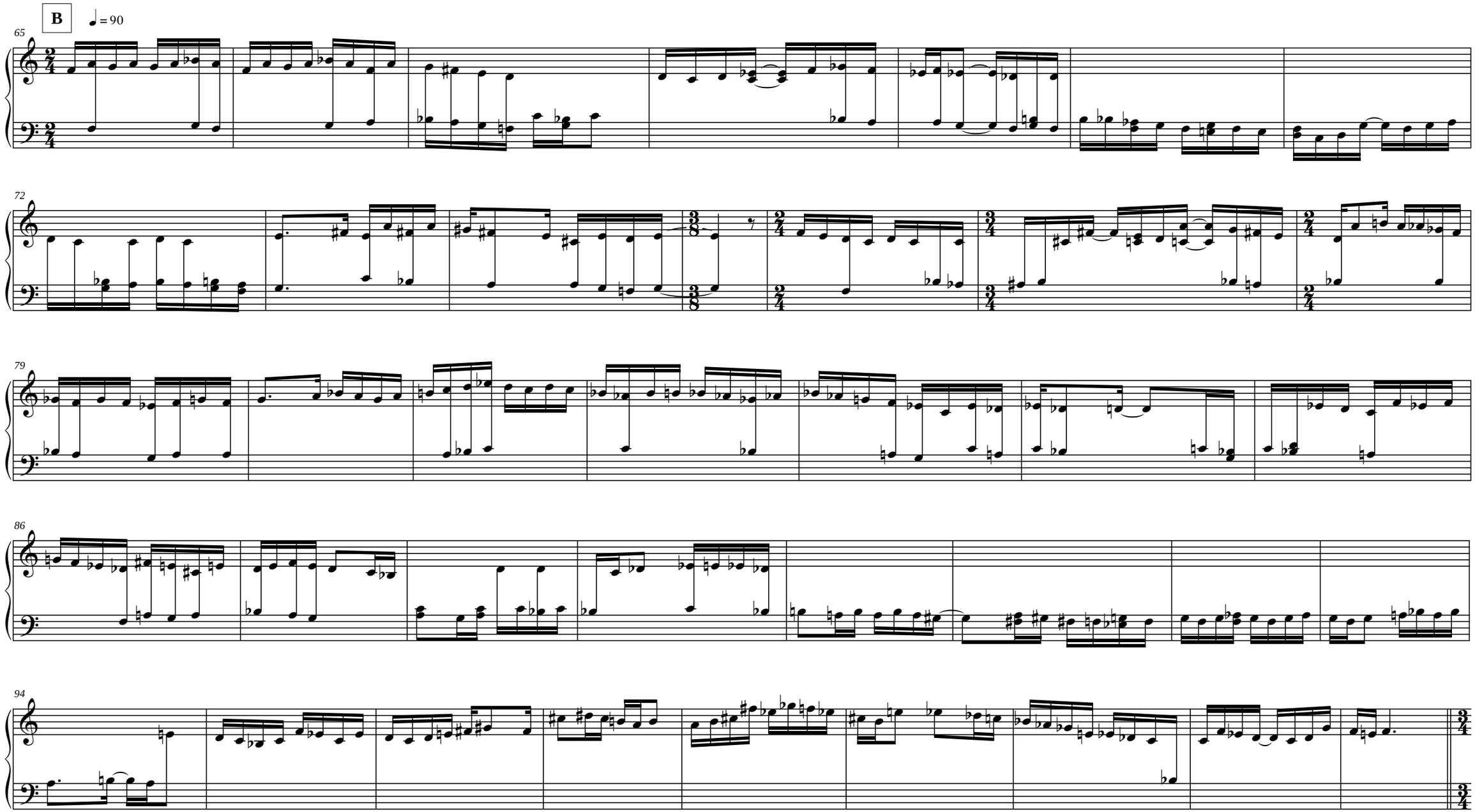
B
♩ = 90
65
72
79
86
94

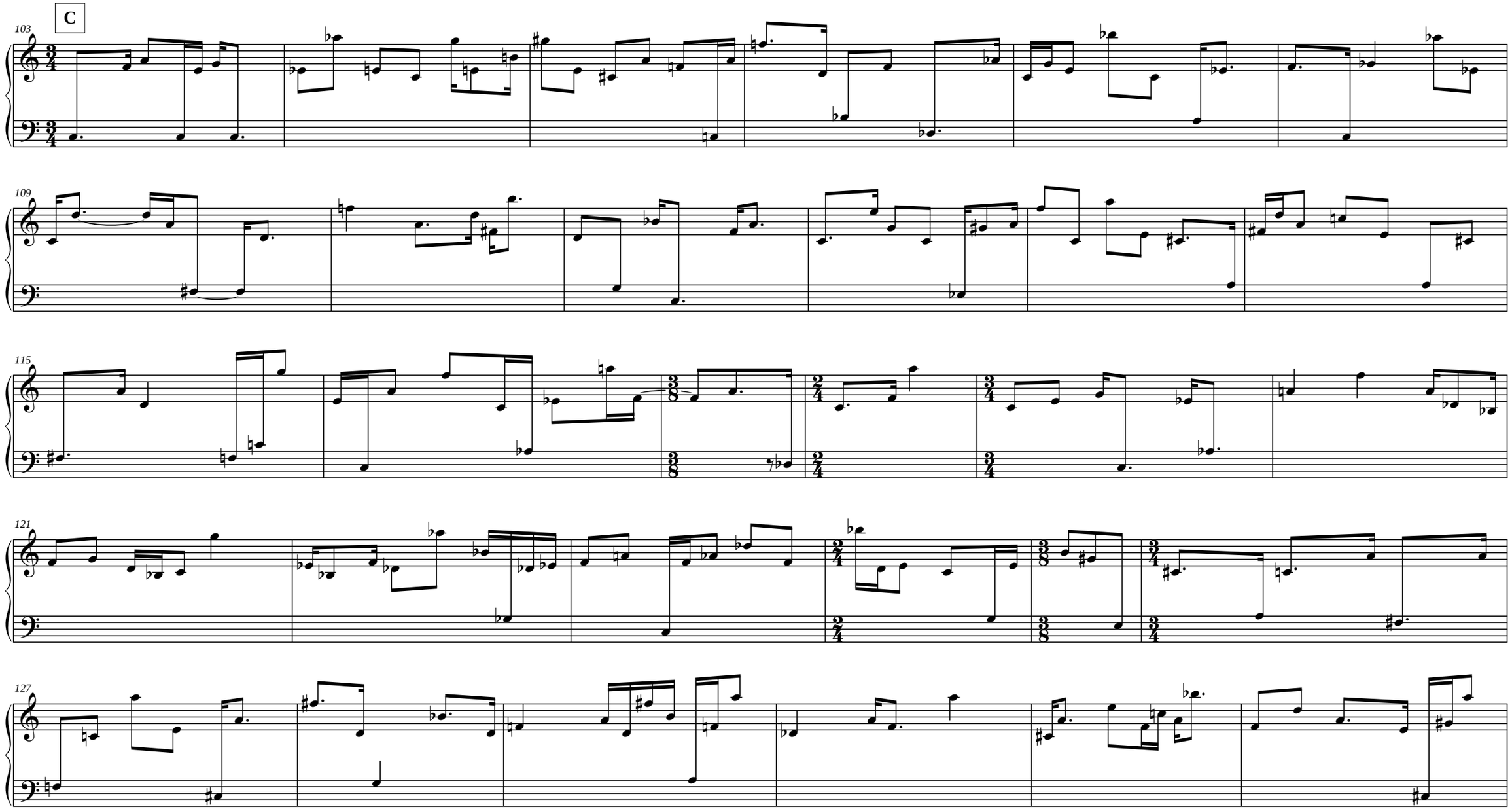
C
103
109
115
121
127

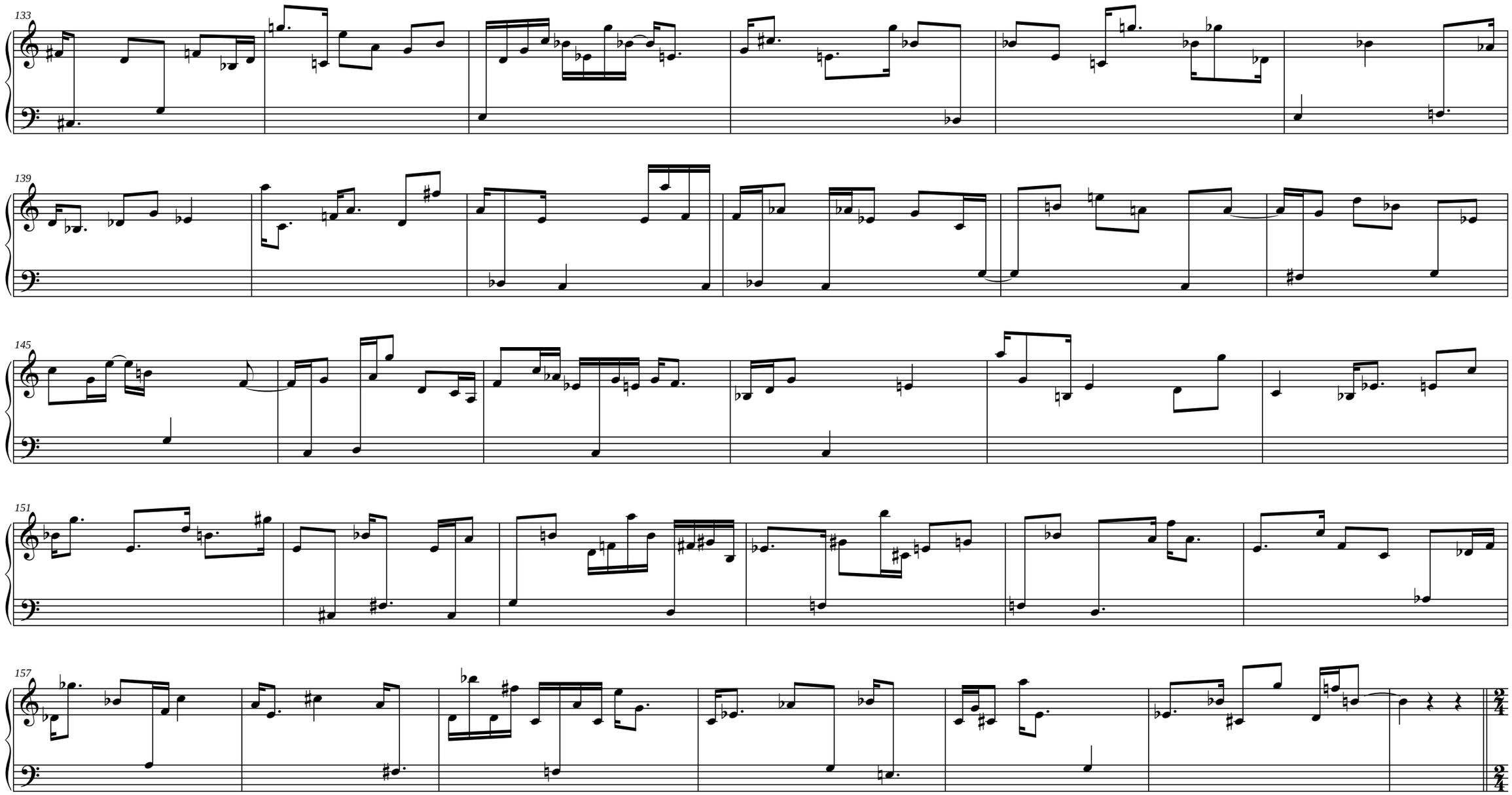
133
139
145
151
157

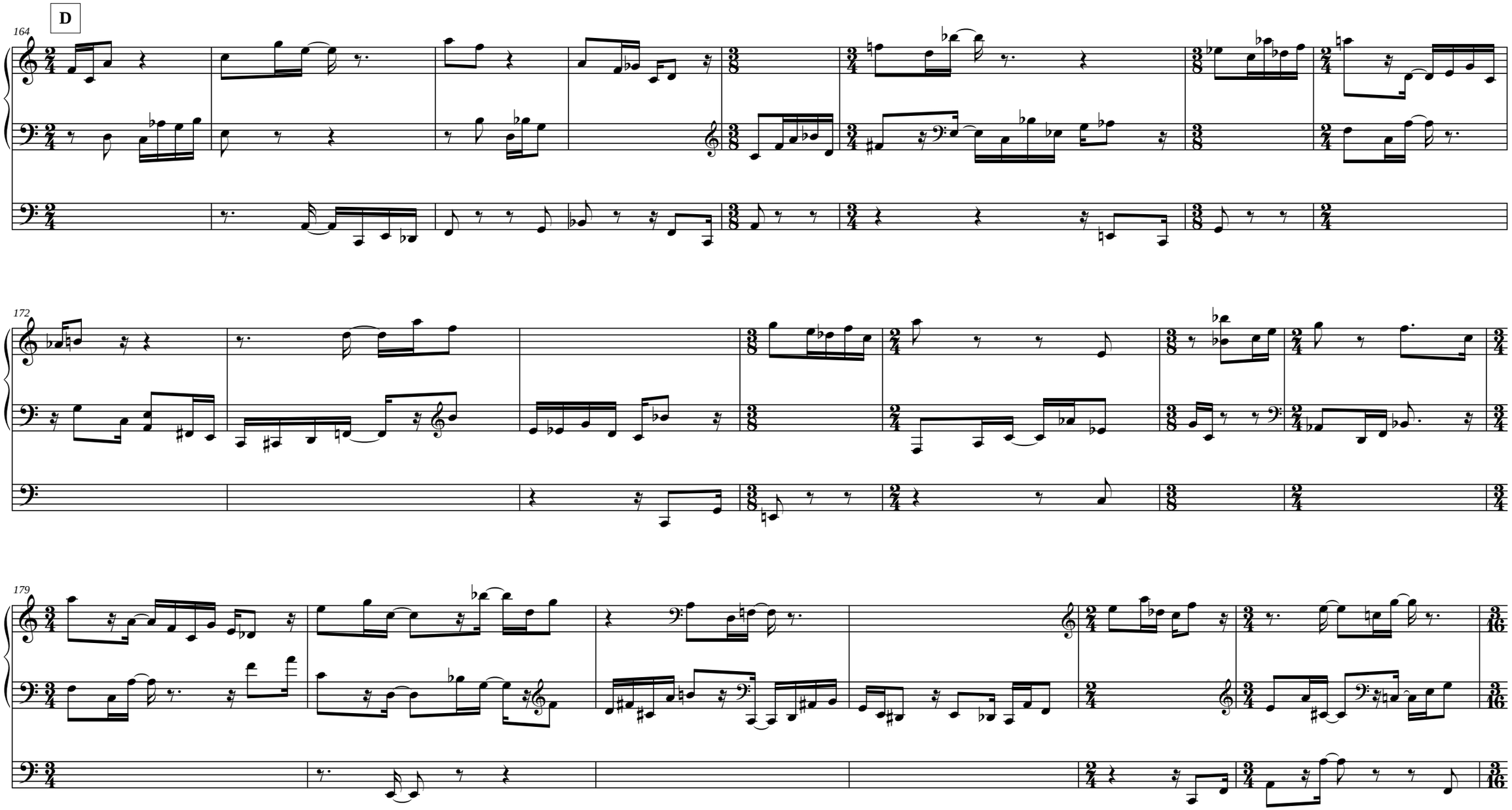
D
164
172
179

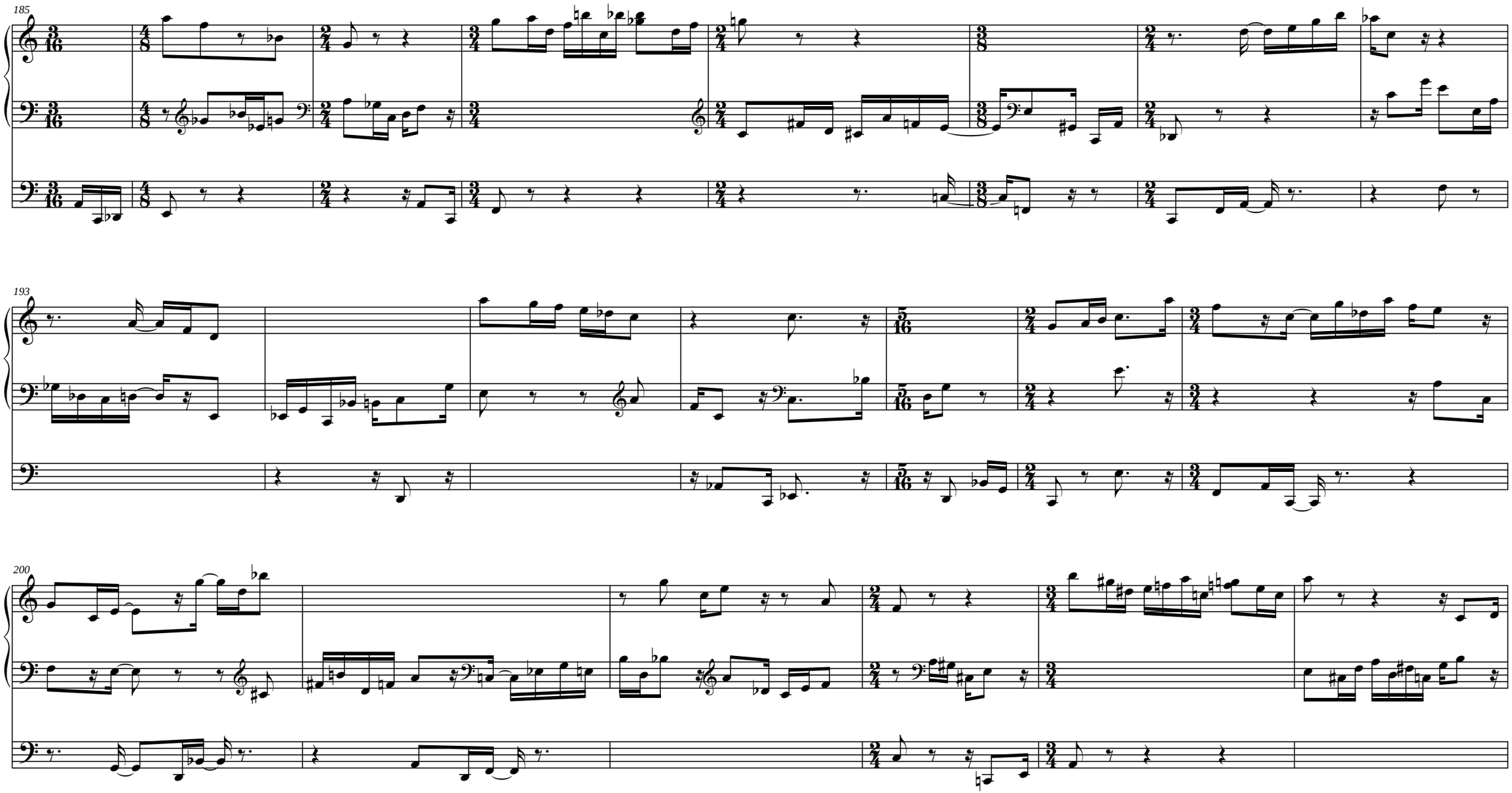
185
193
200

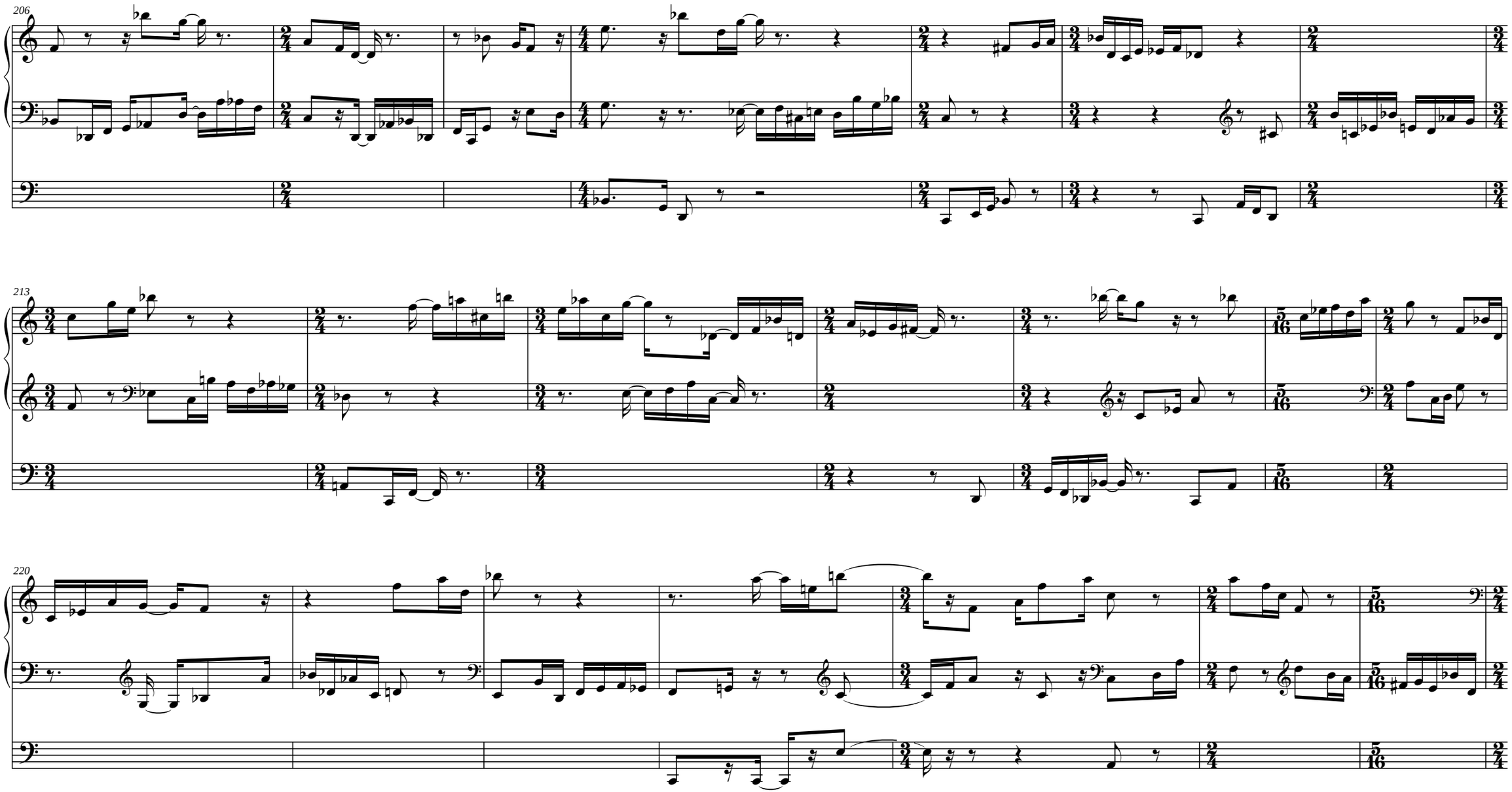
206
213
220

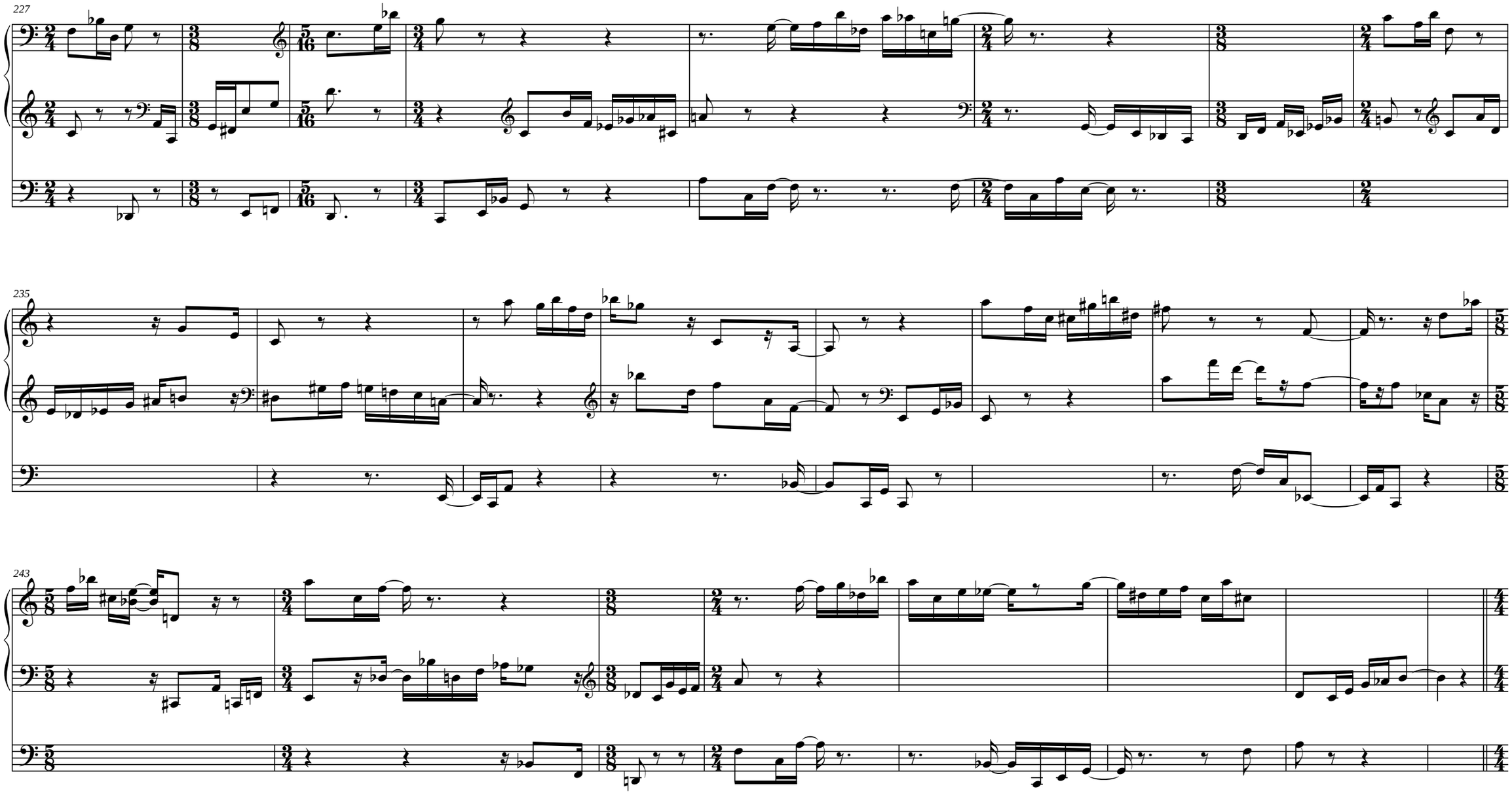
227
235
243

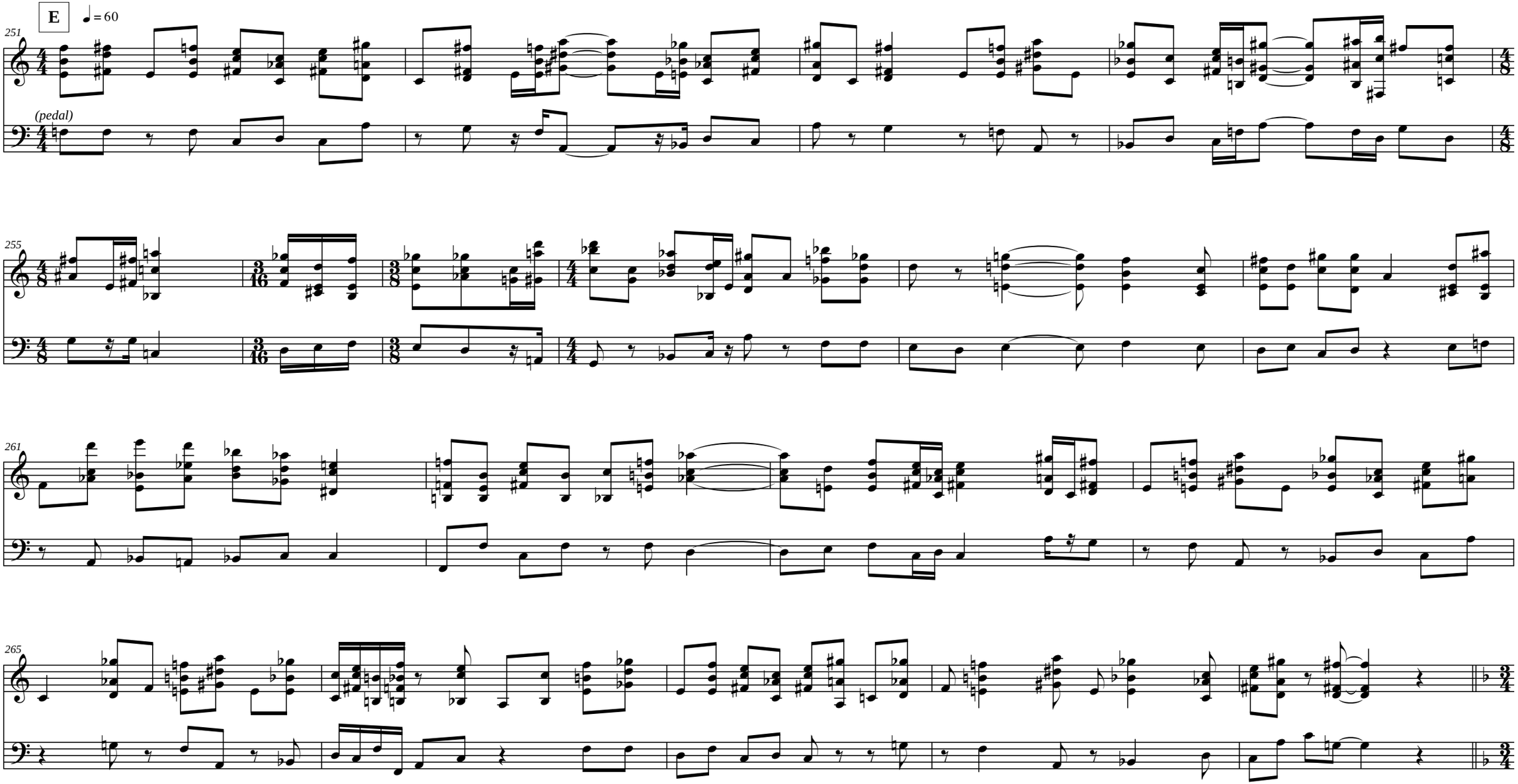
E
♩ = 60
251
(pedal)
255
261
265

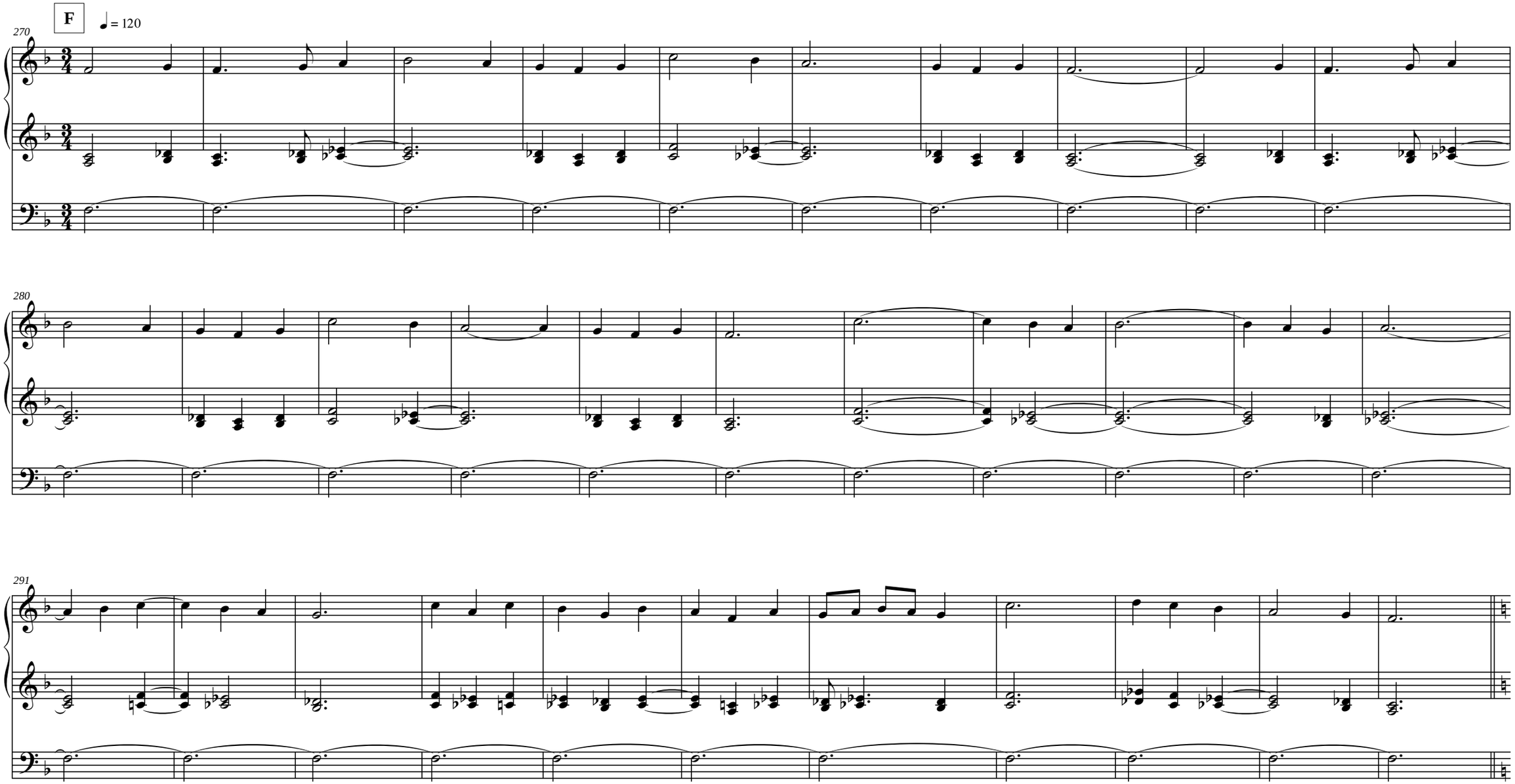
F
♩ = 120
270
280
291

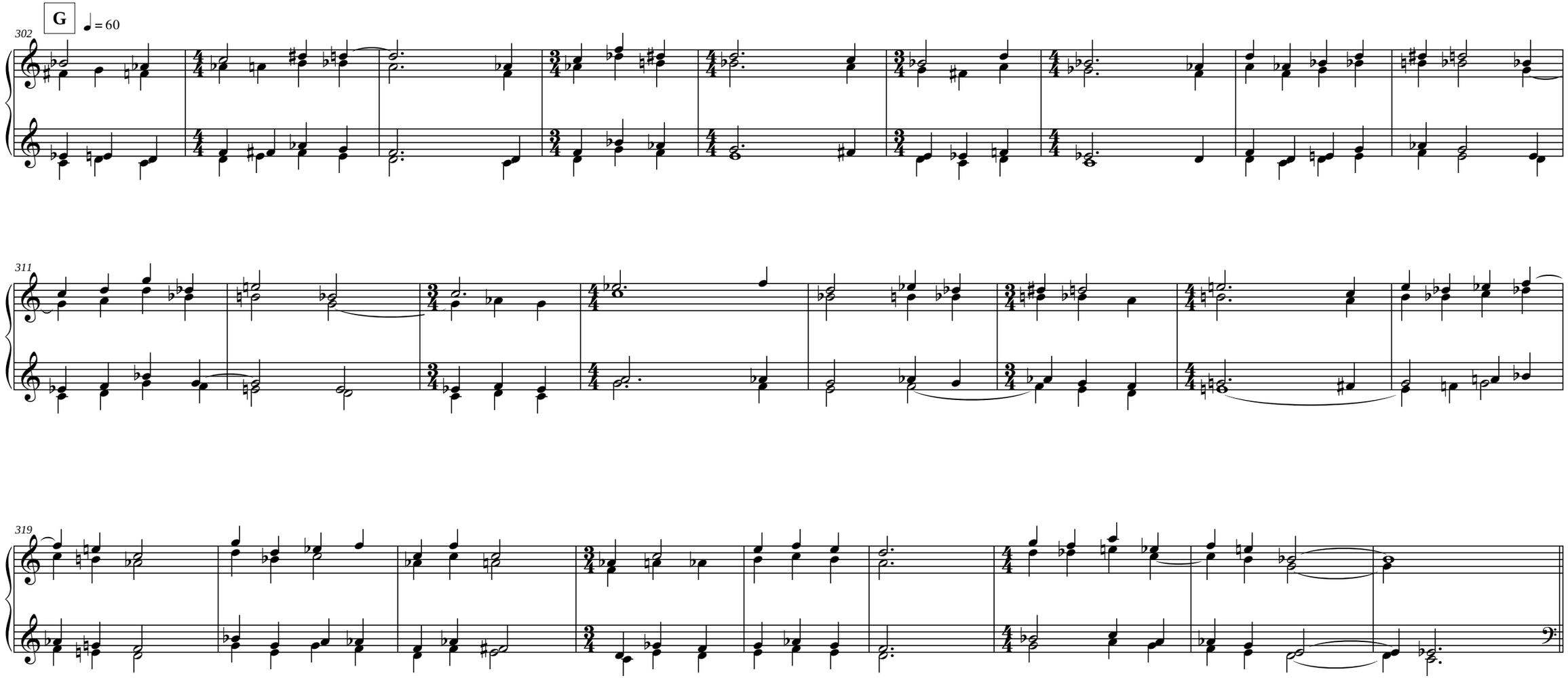
G
♩ = 60
302
311
319

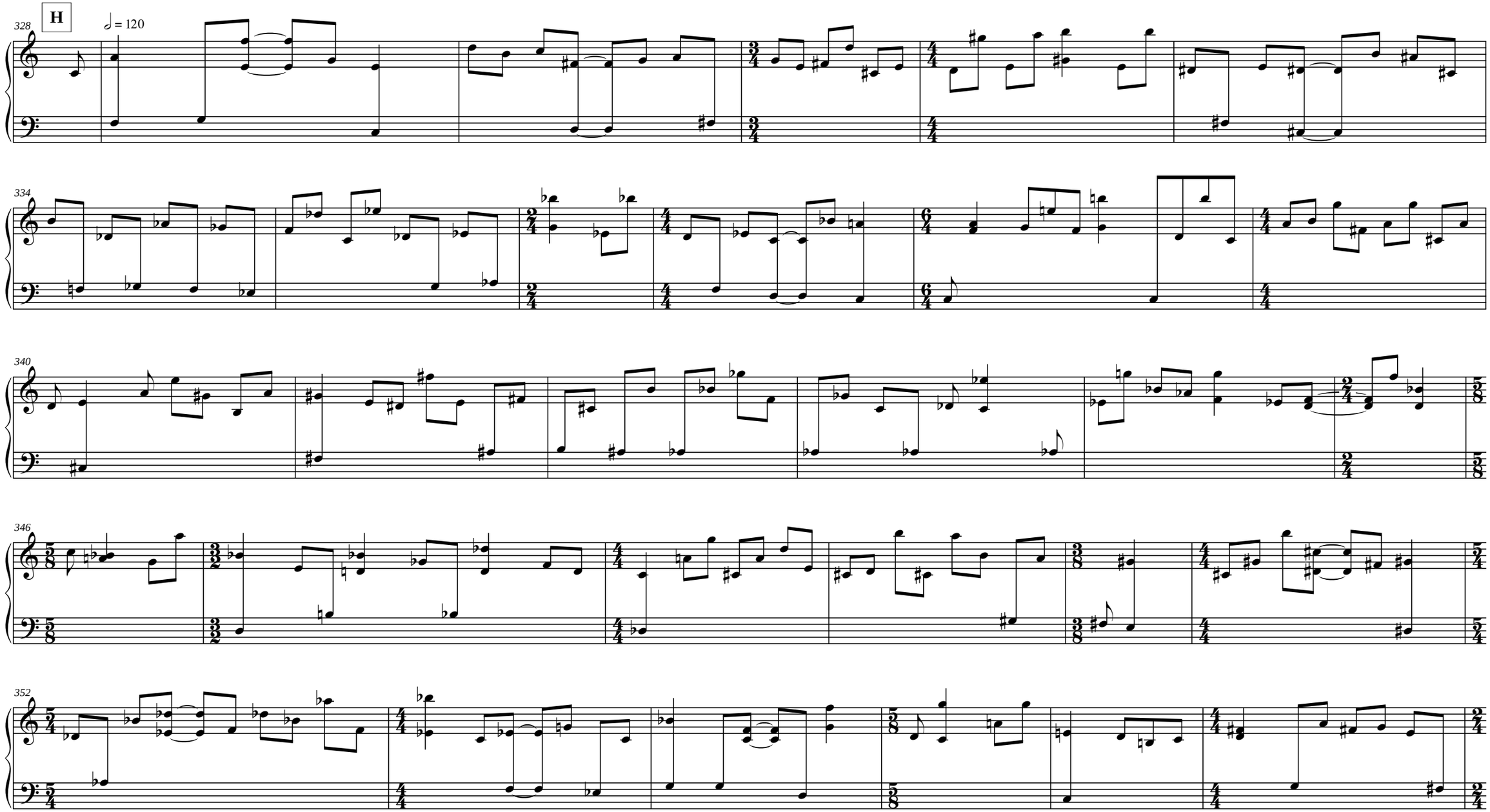
H
328
= 120
334
340
346
352

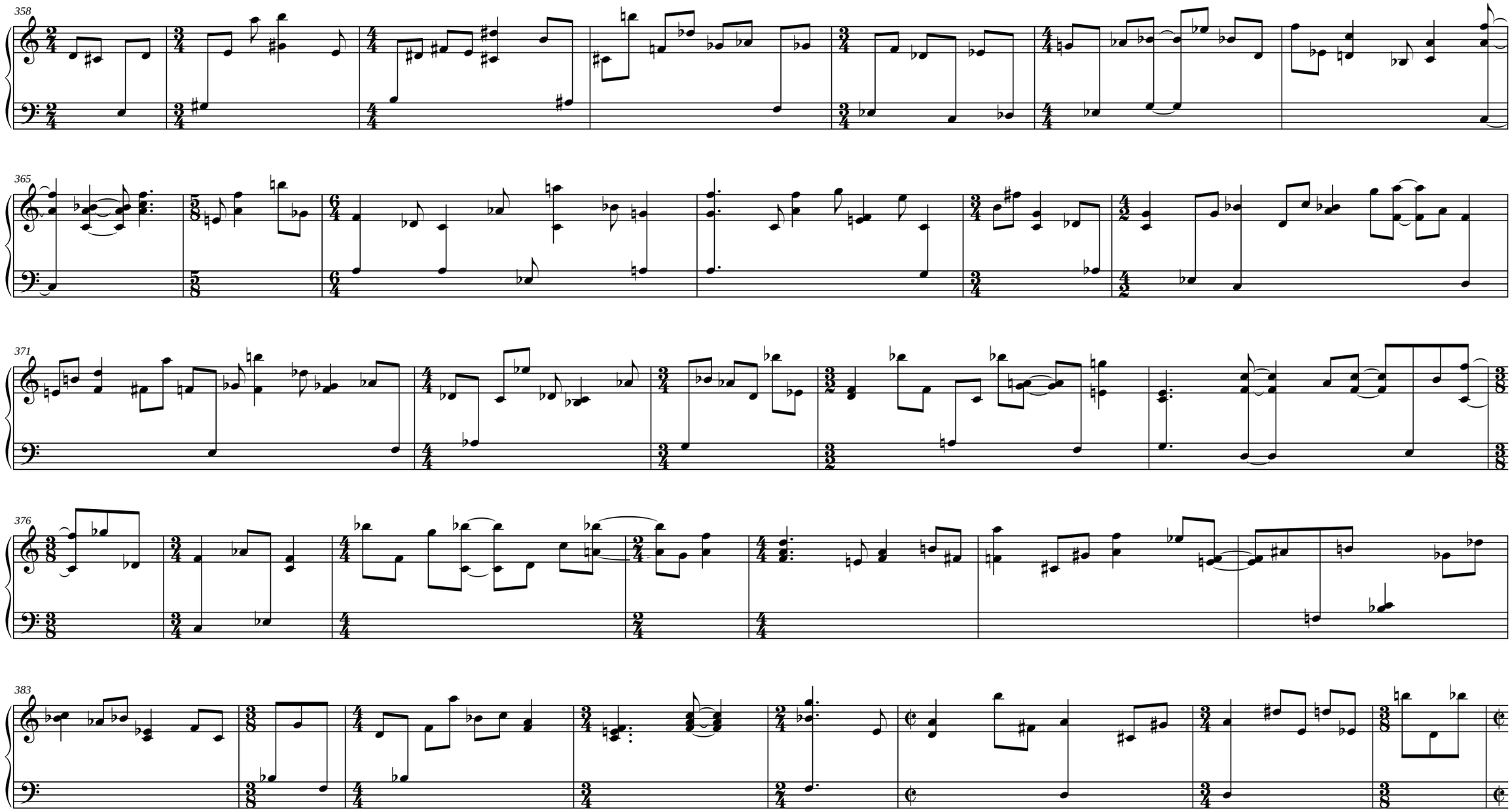
358
365
371
376
383

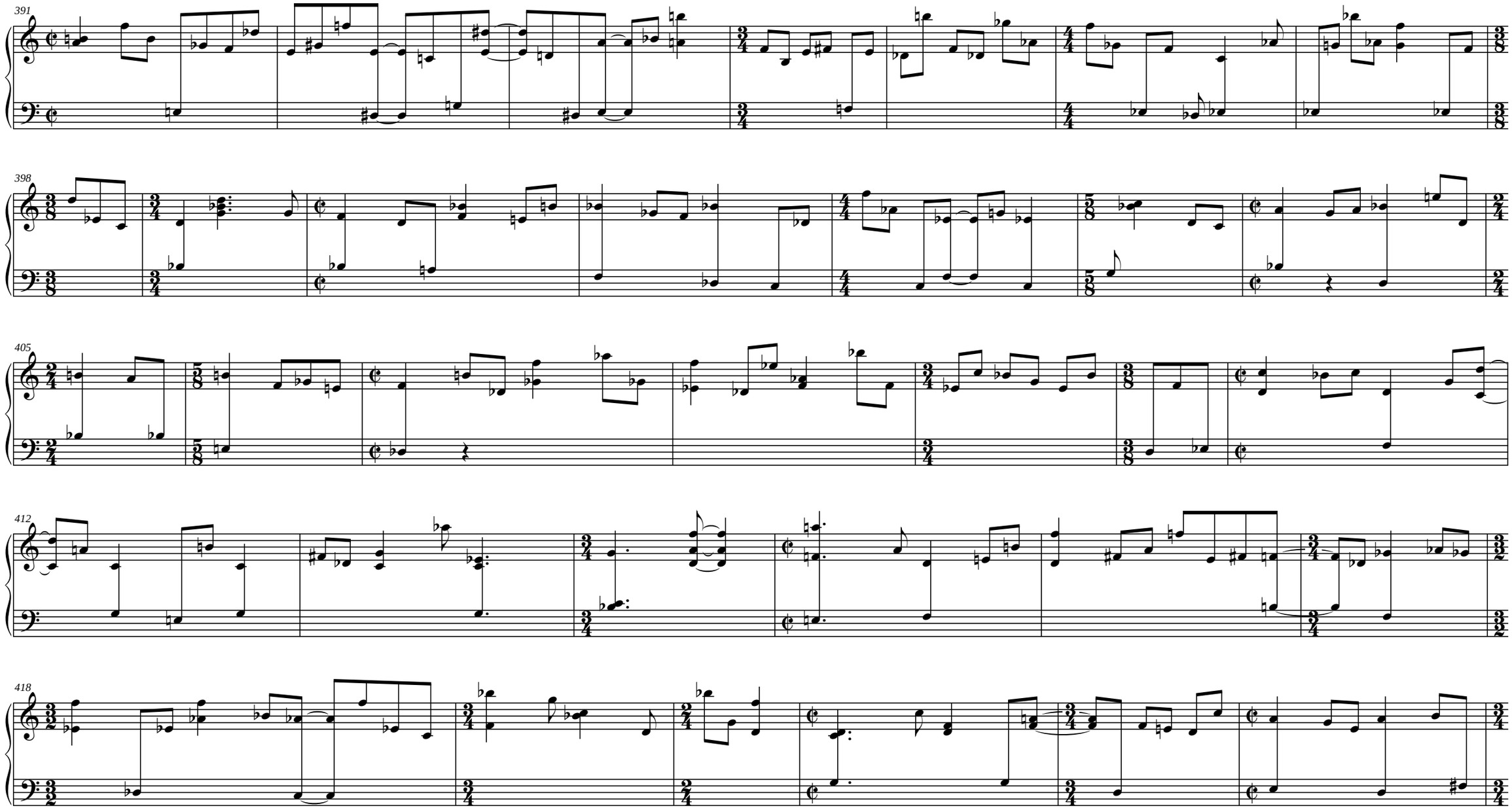
391
398
405
412
418

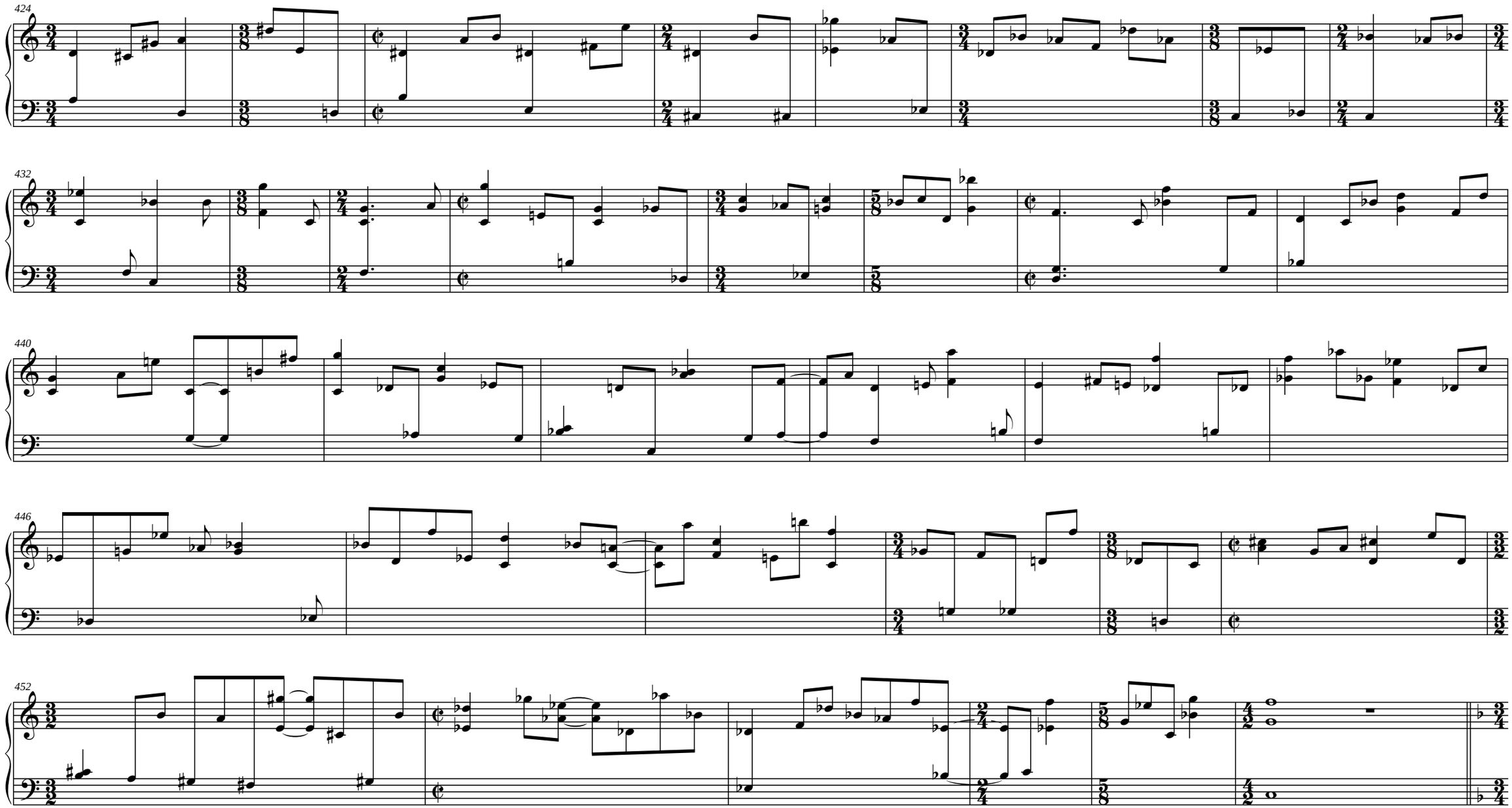
424
432
440
446
452

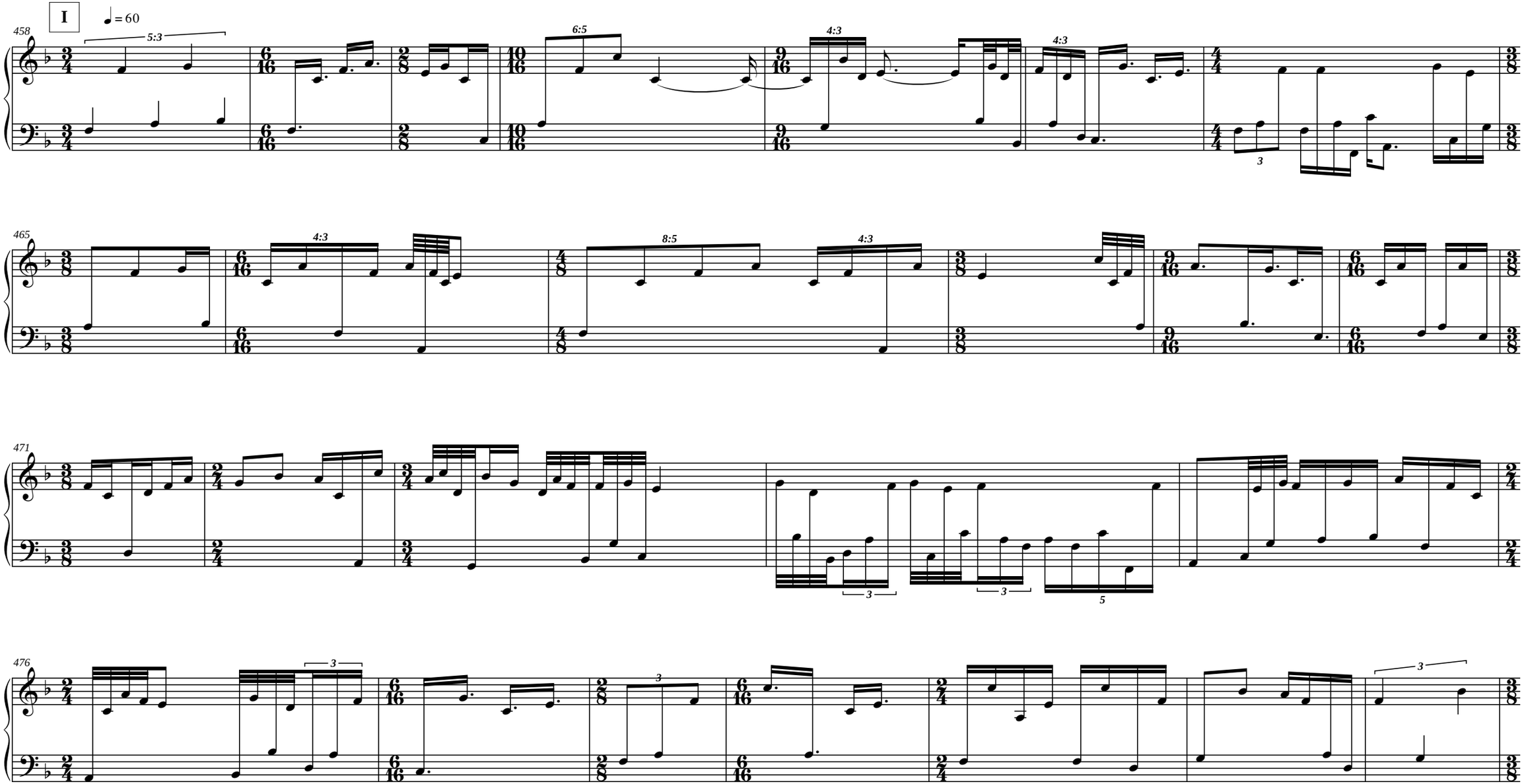
I
♩ = 60
458
465
471
476

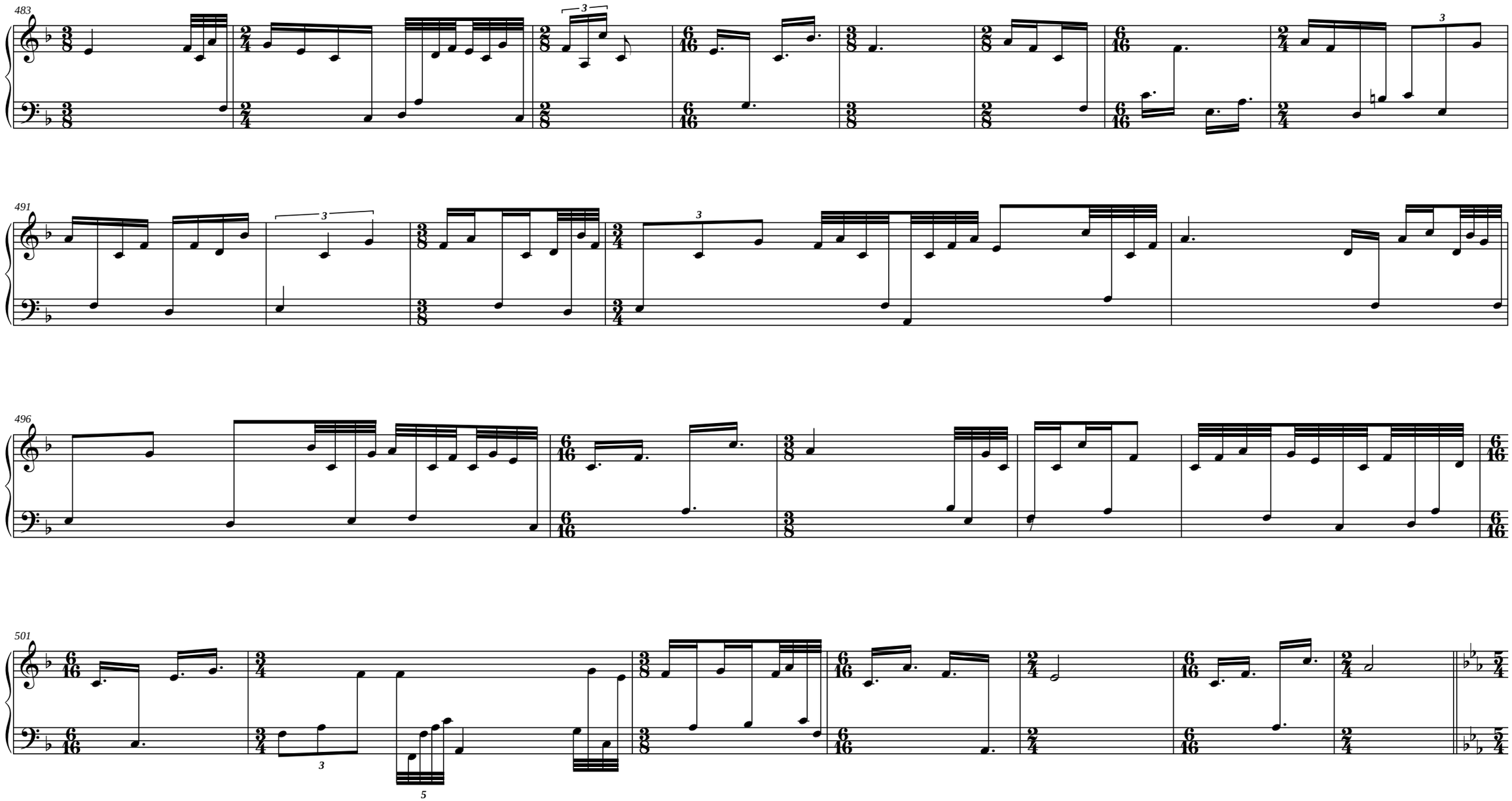
483
491
496
501

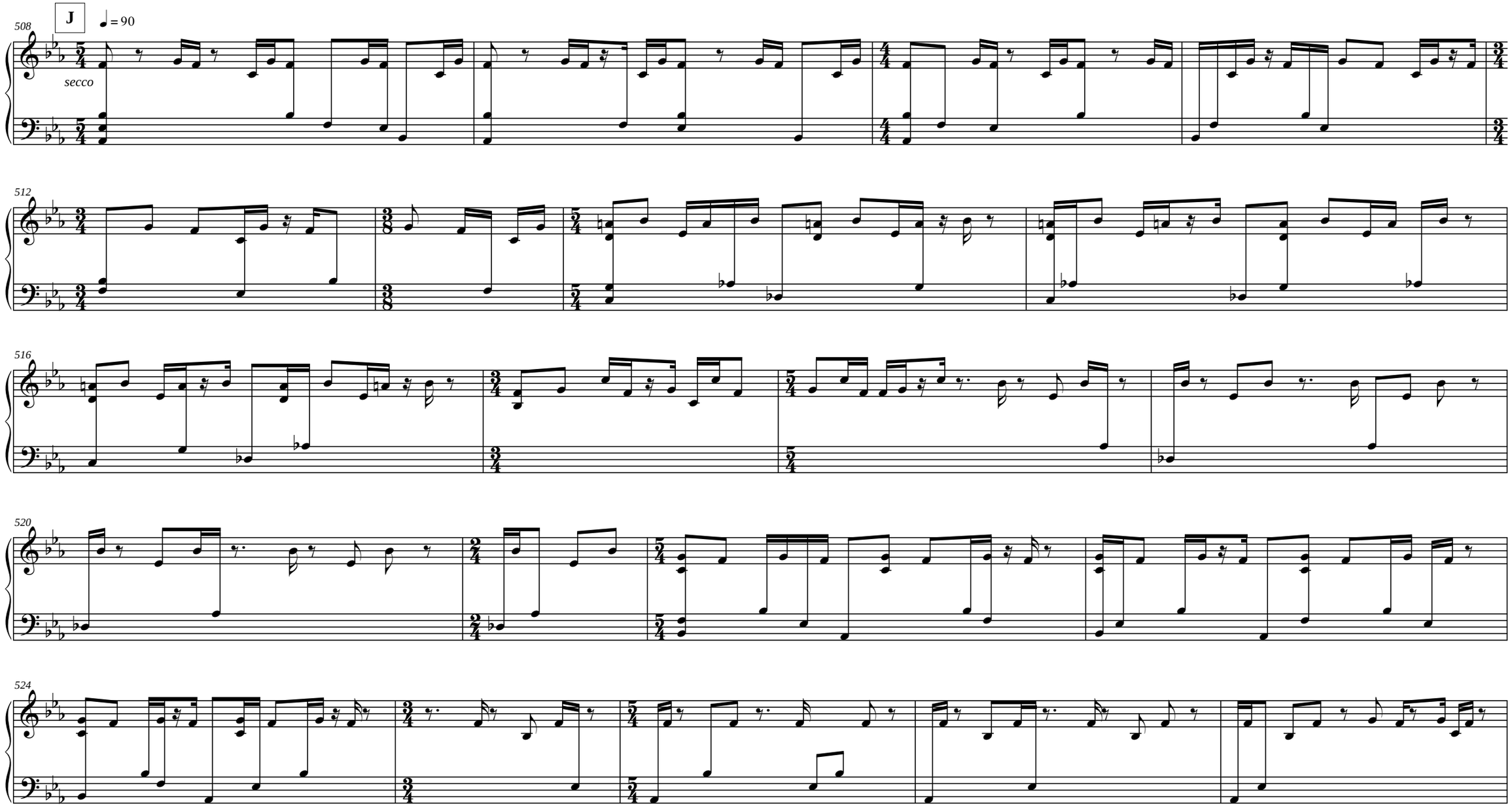
J
508
♩ = 90
secco
512
516
520
524

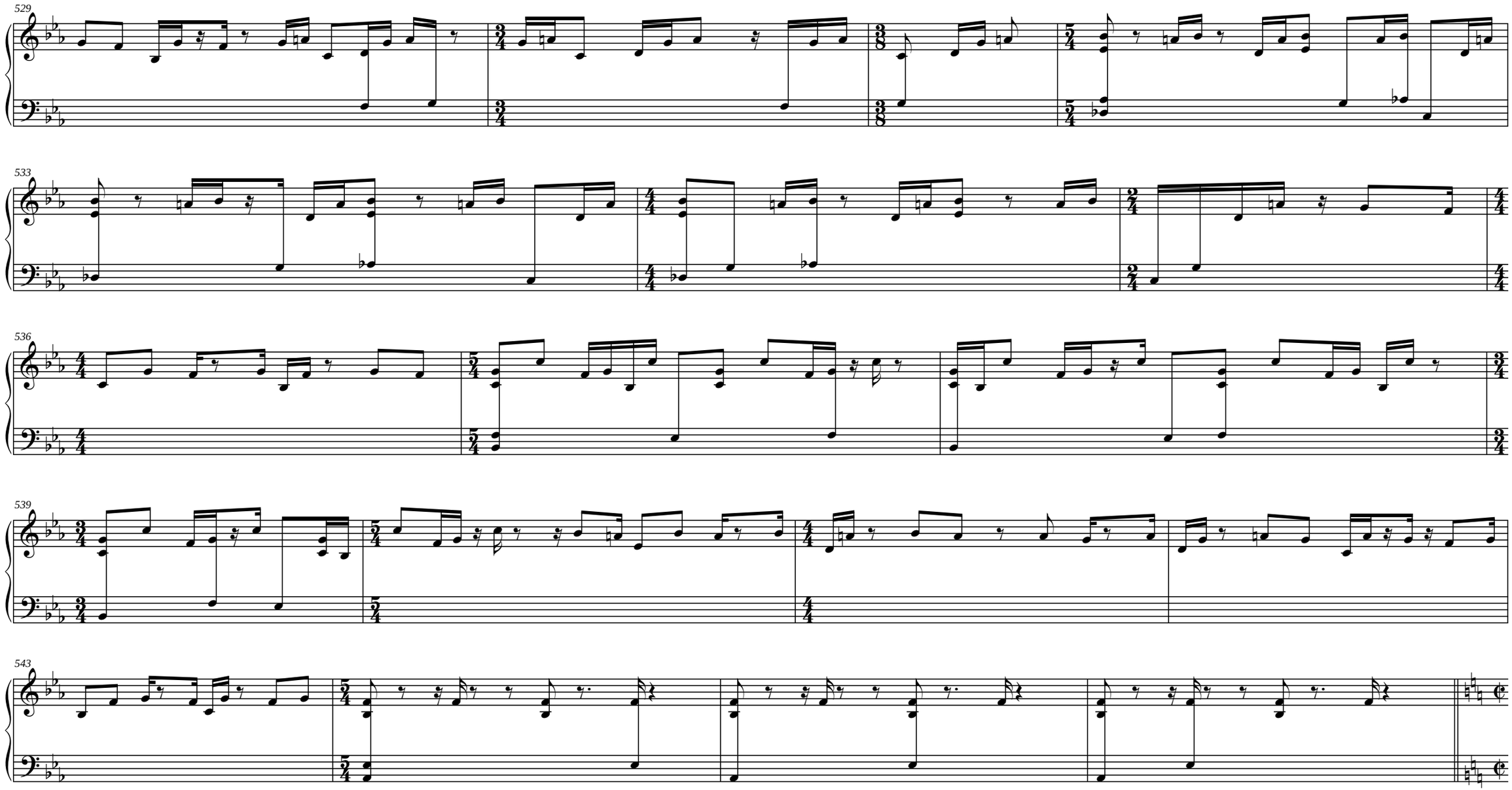
529
533
536
539
543

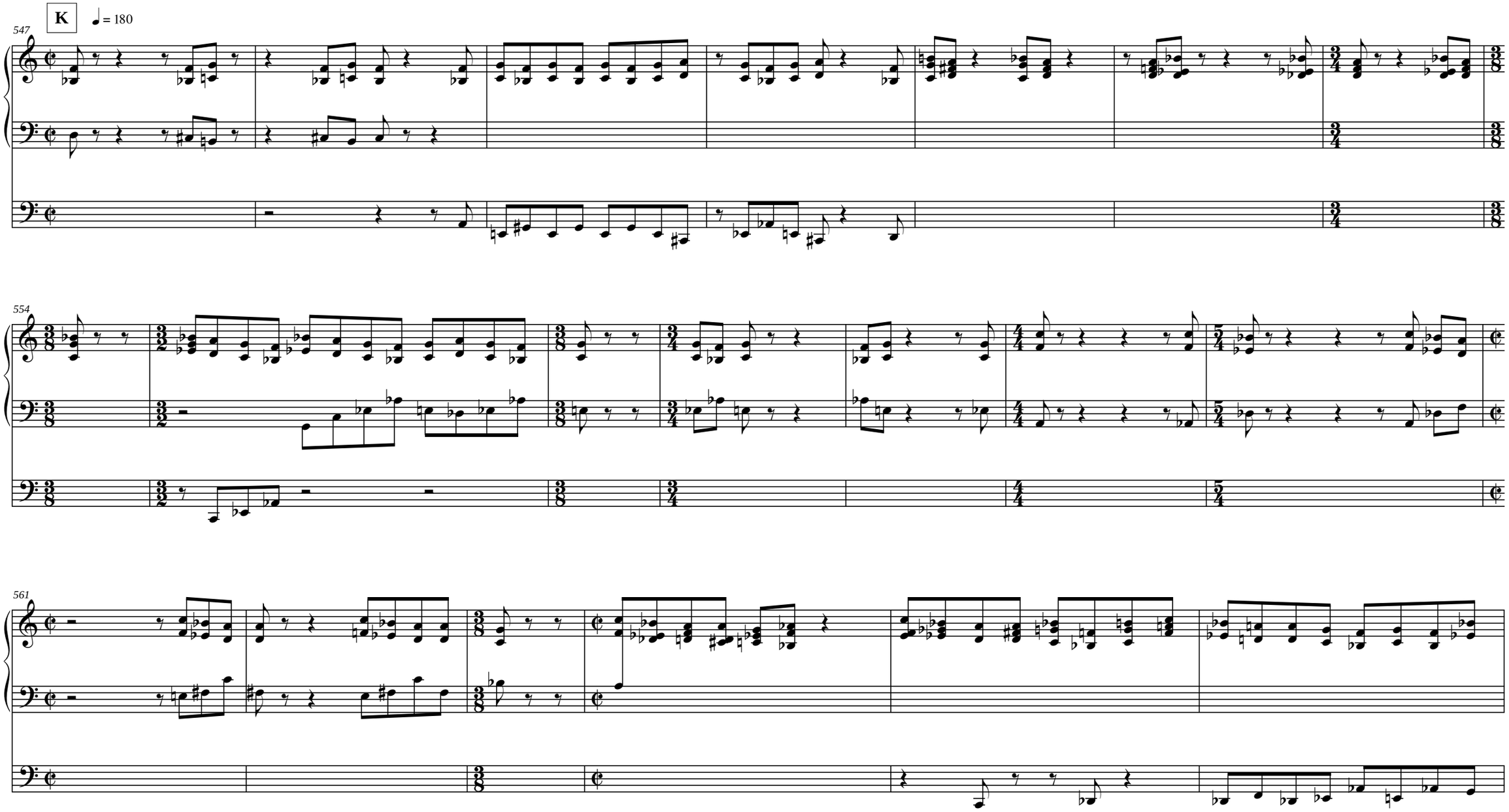
K
♩ = 180
547
554
561

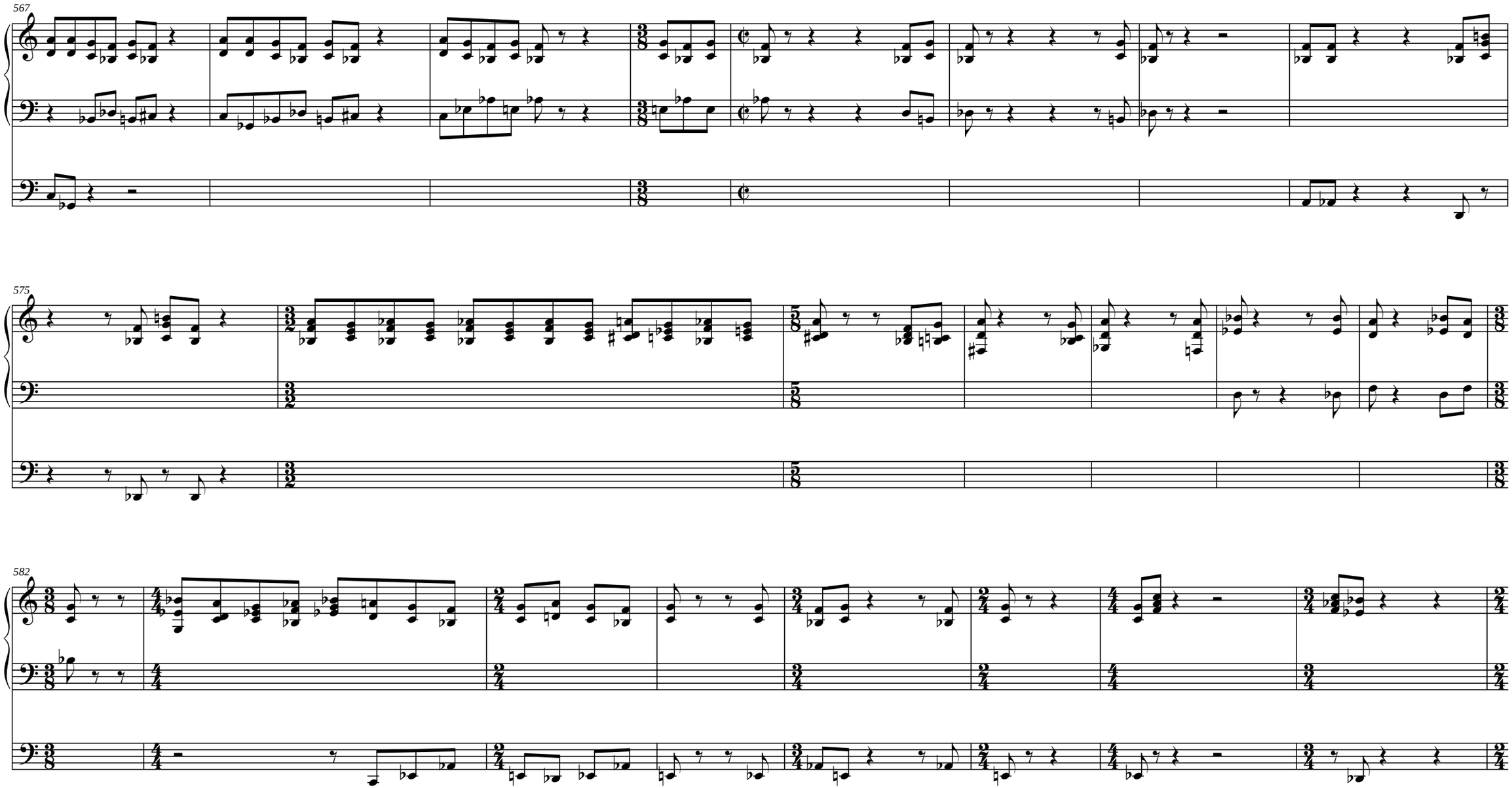
567
575
582

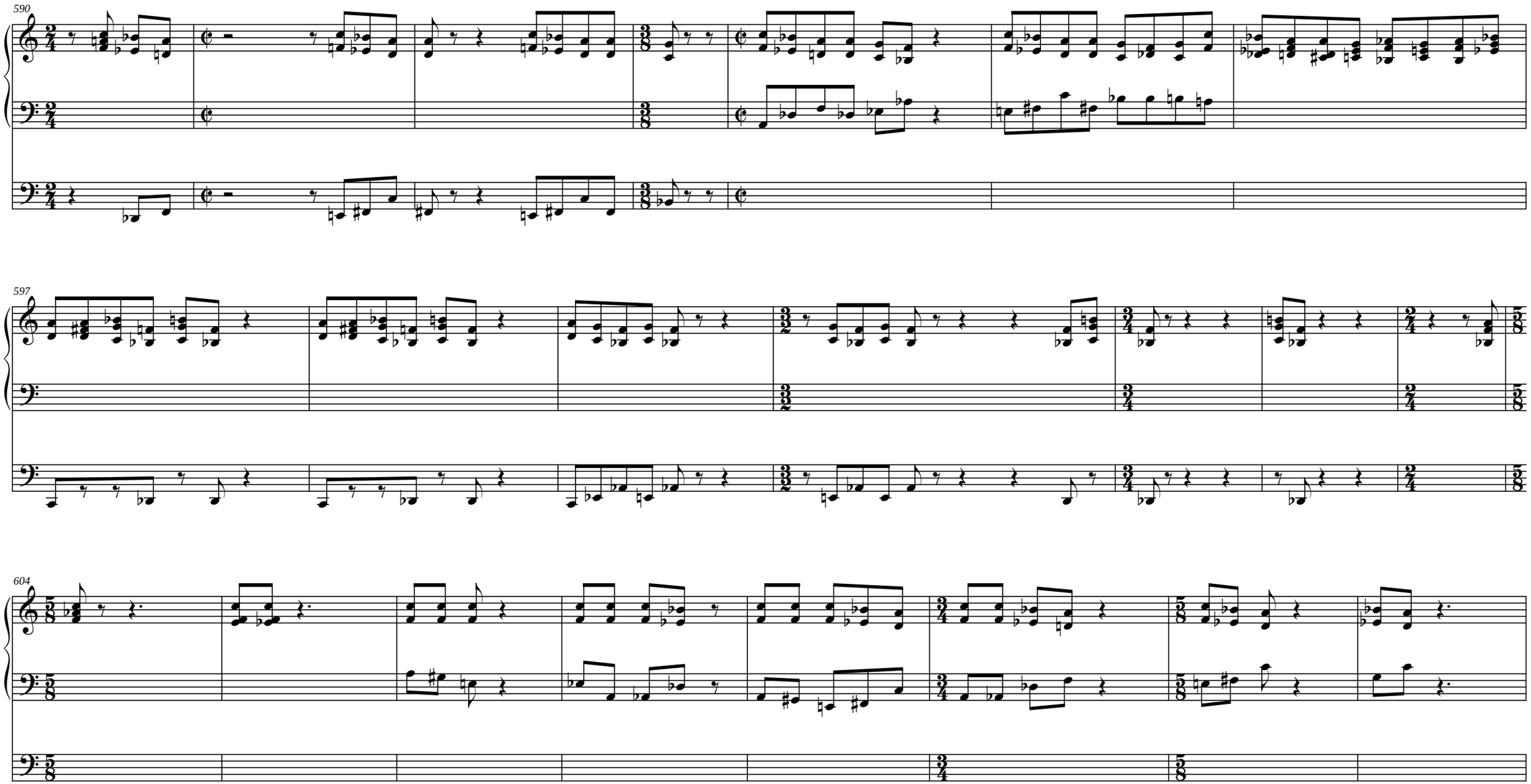
590
597
604

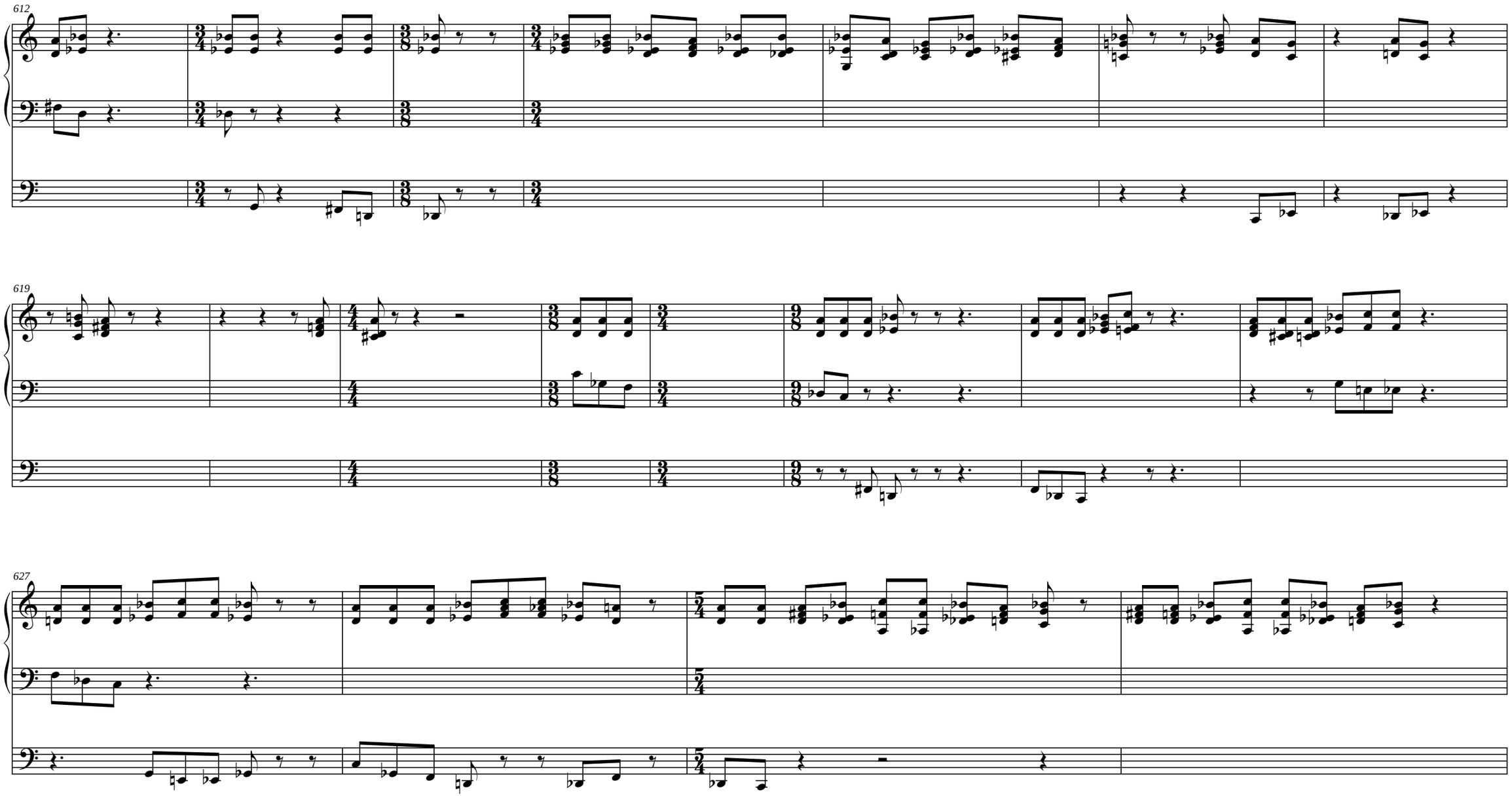
612
619
627

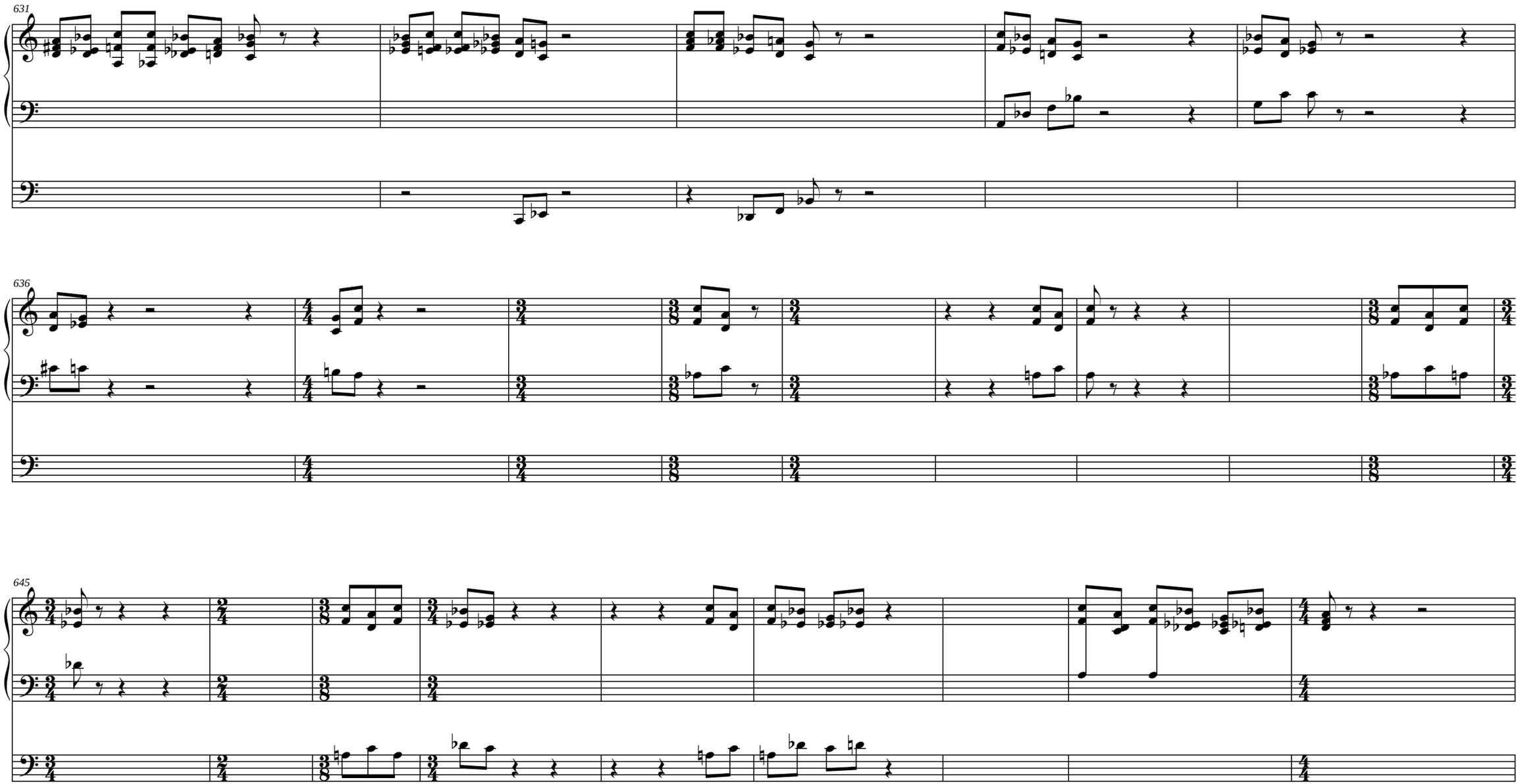
631
636
645

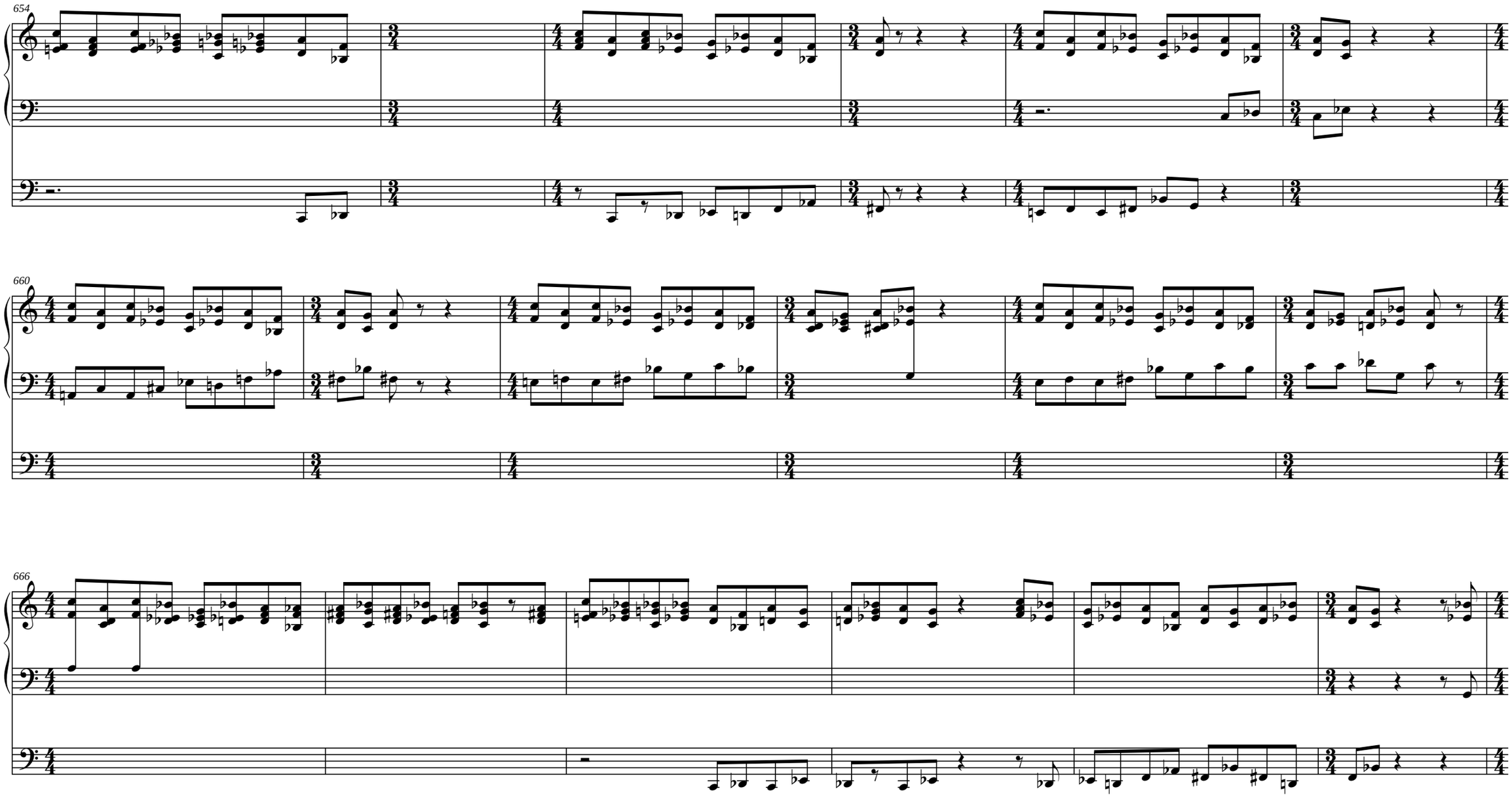
654
660
666

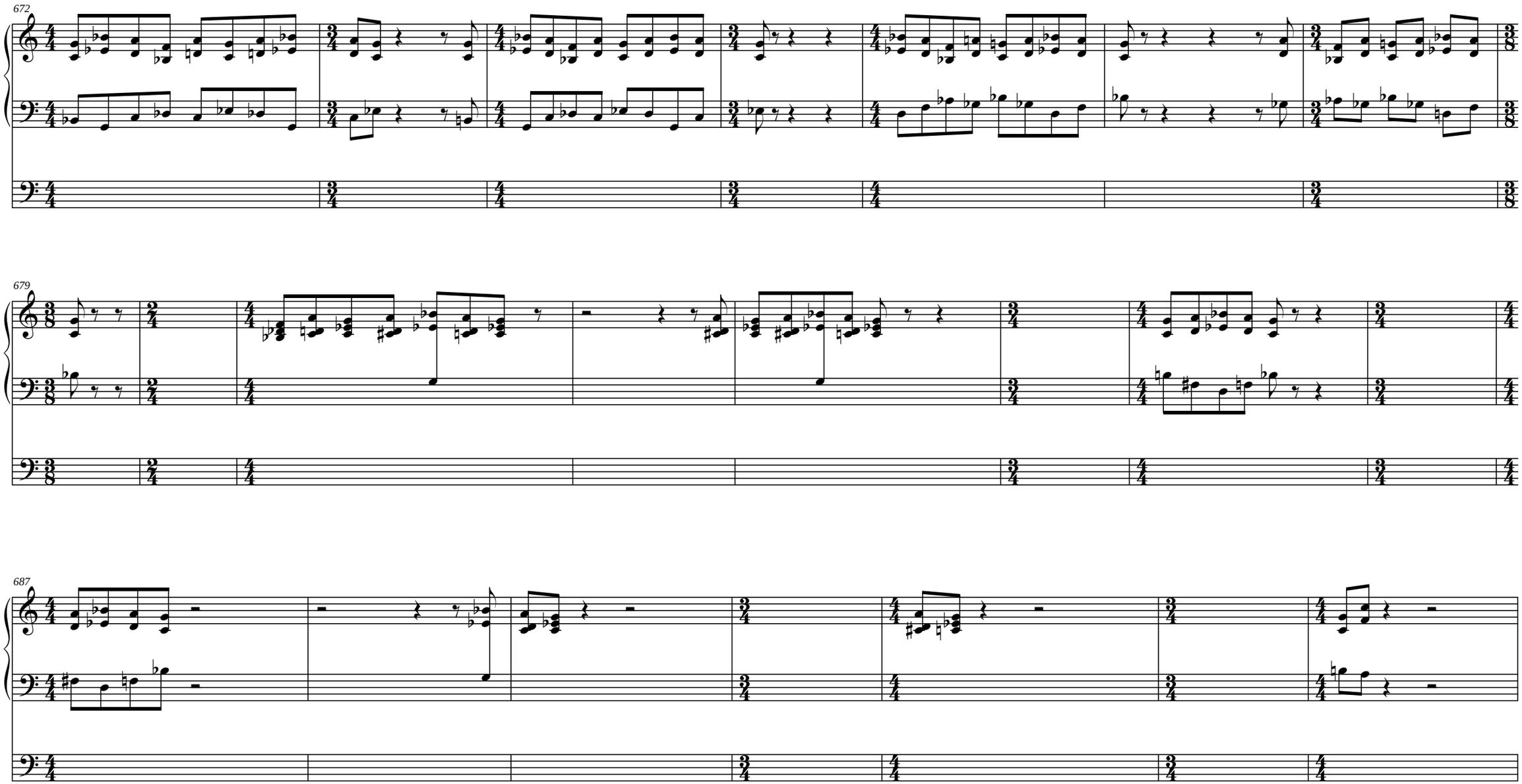
672
679
687

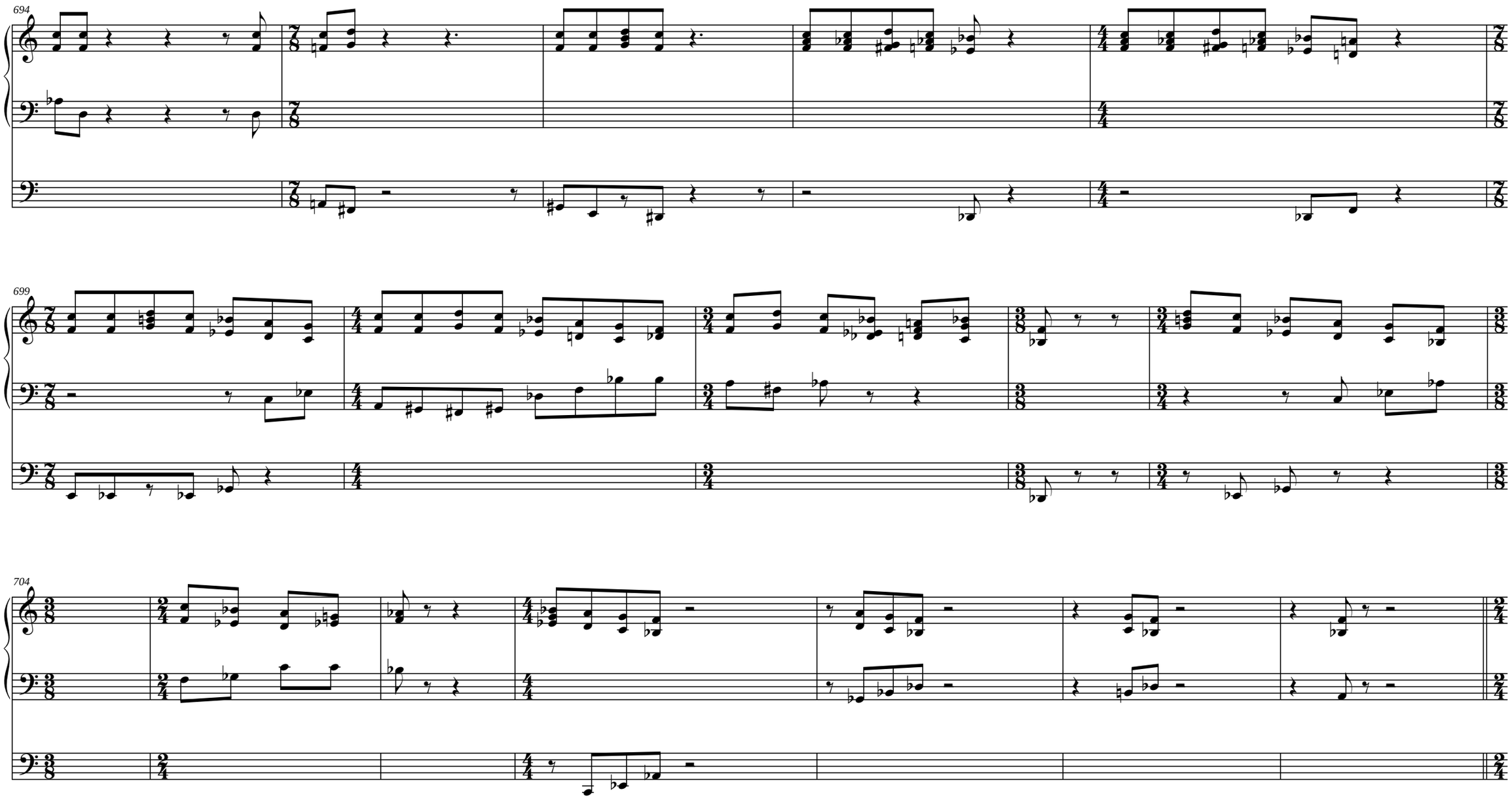
694
699
704

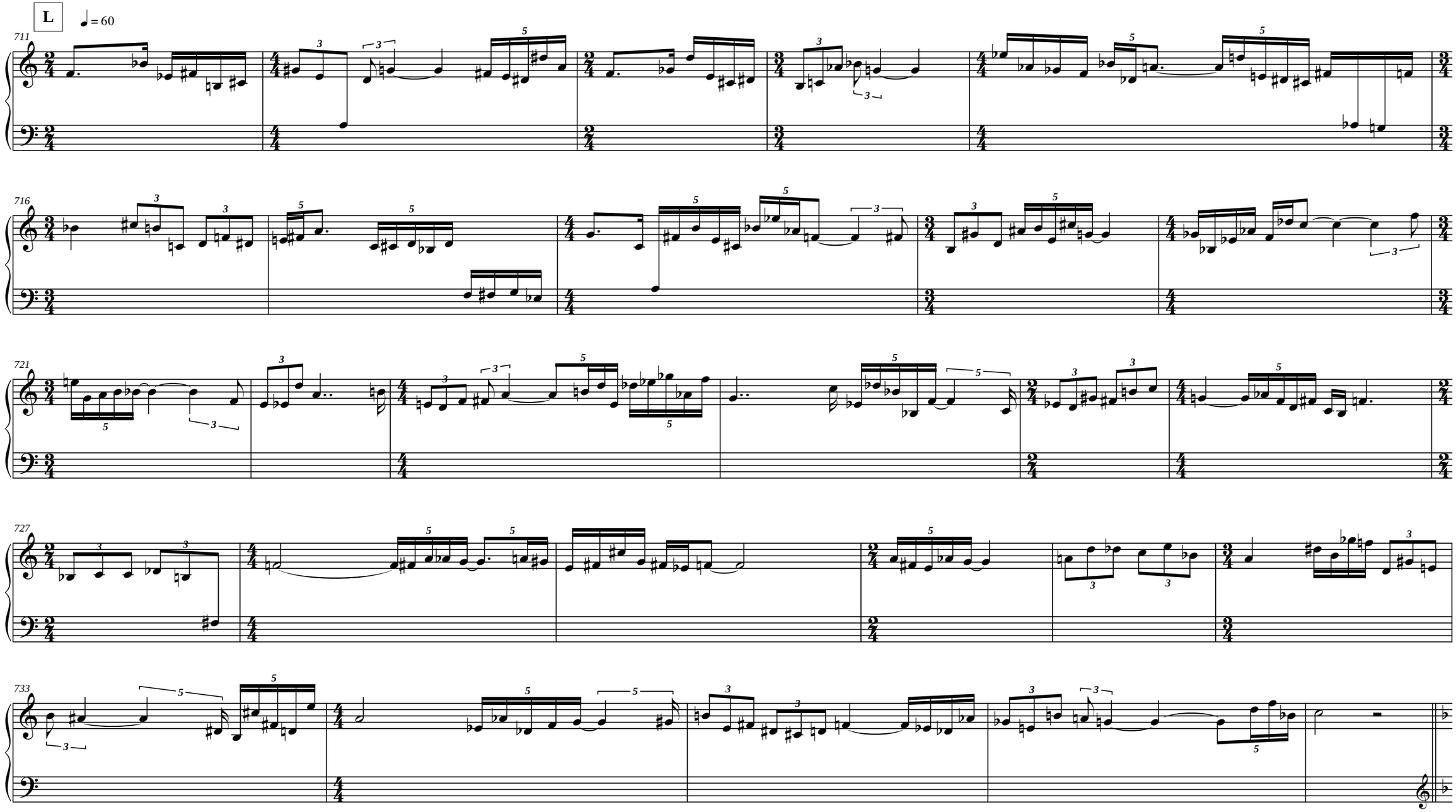
L
♩ = 60
711
716
721
727
733

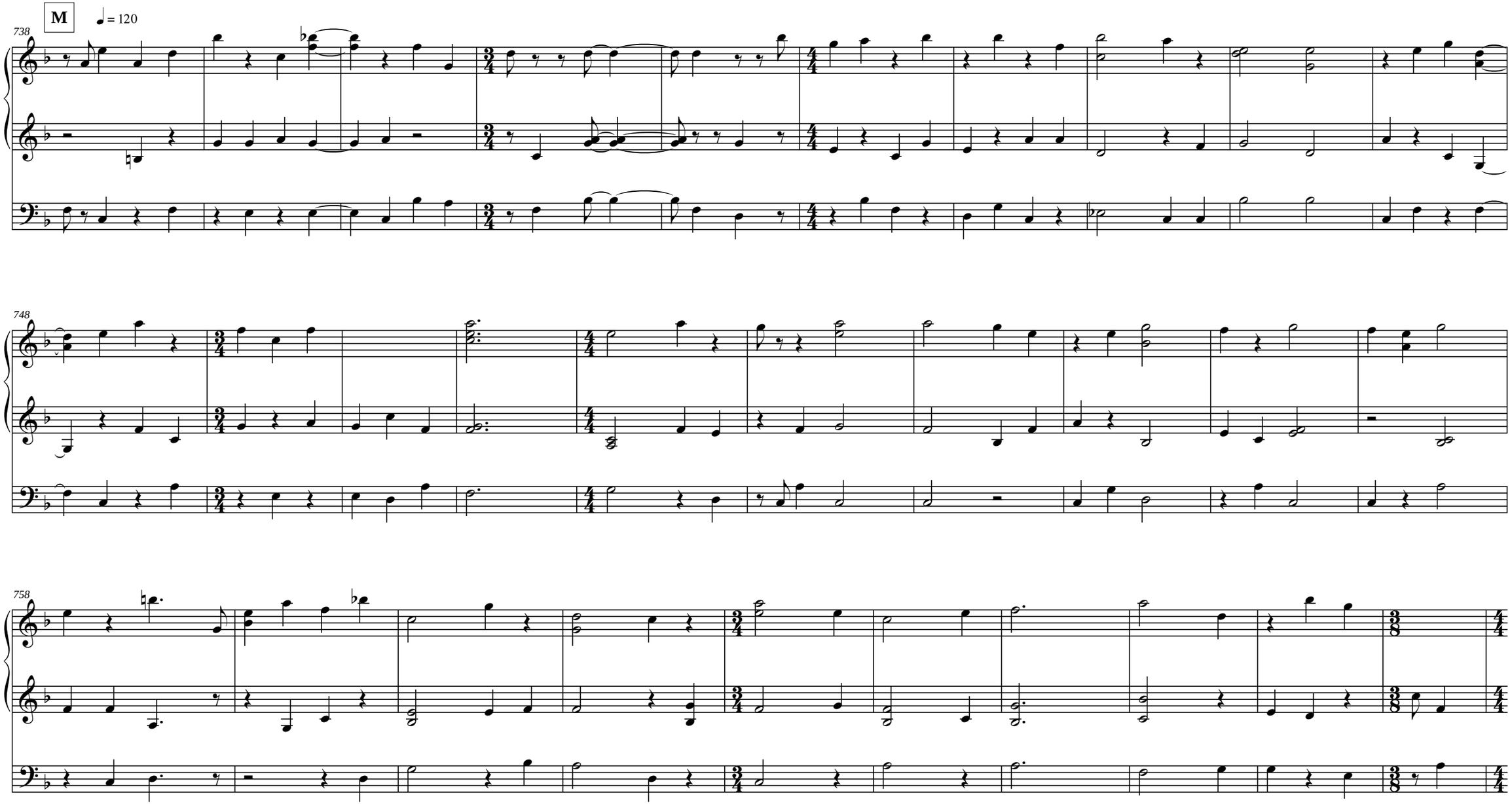
M
♩ = 120
738
748
758

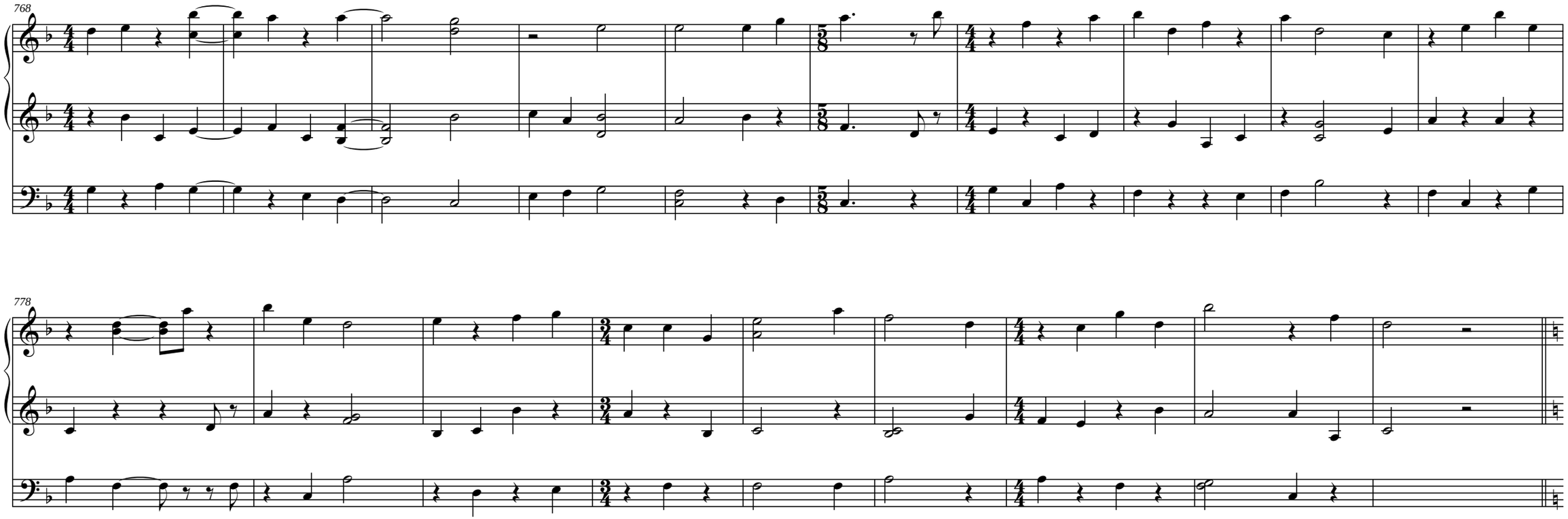
768
778

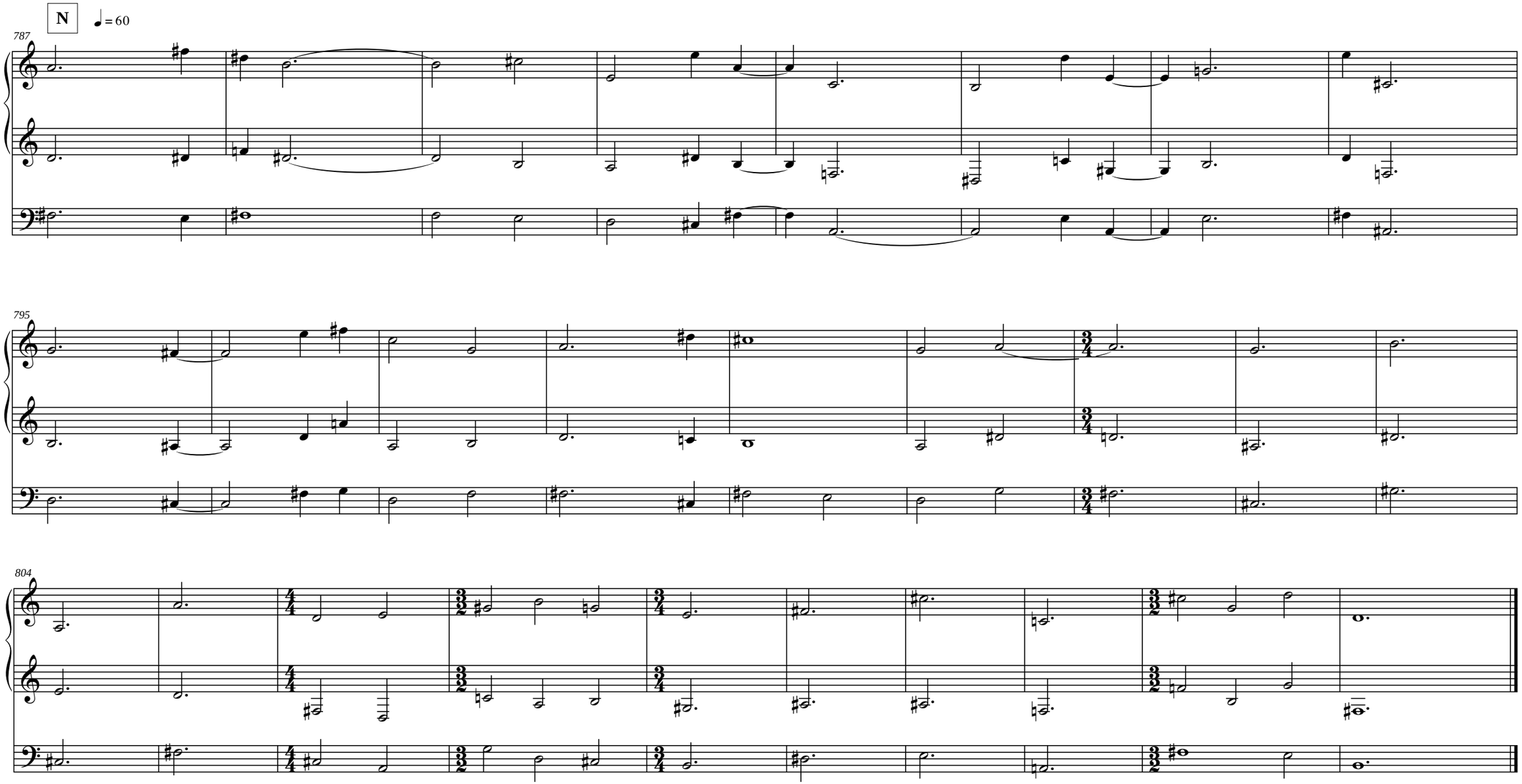
N
♩ = 60
787
795
804