Hesperus Variations

Drew Krause

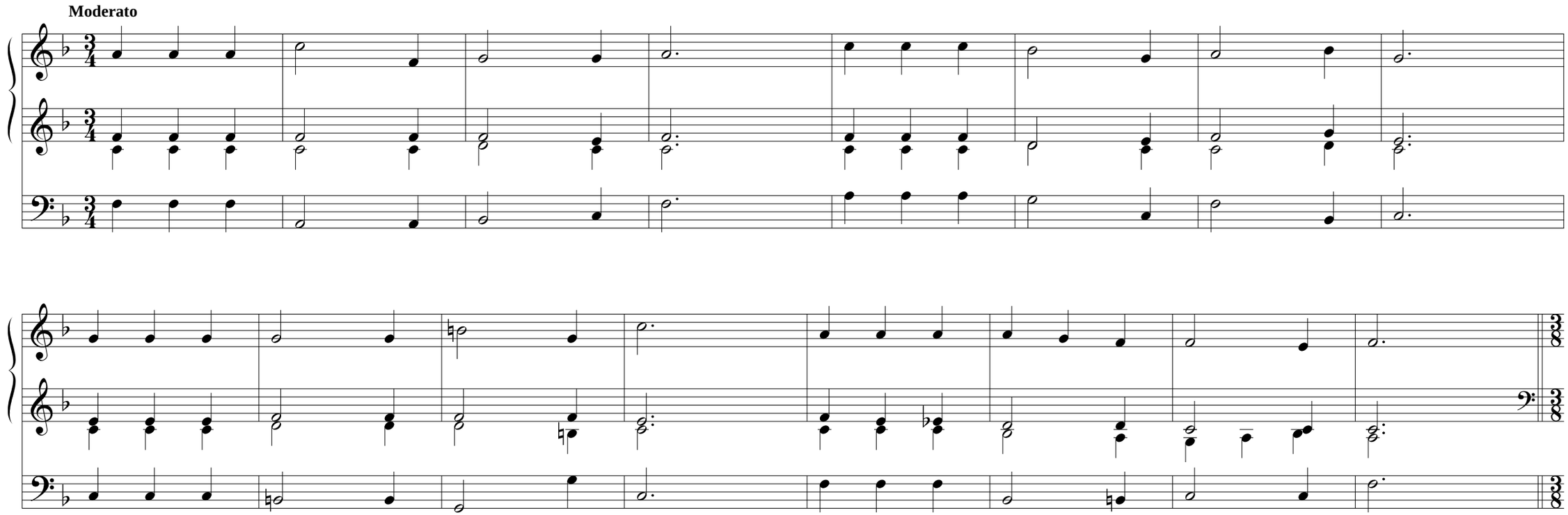

(Henry Baker, 1854)

Copyright 2007 by Drew Krause

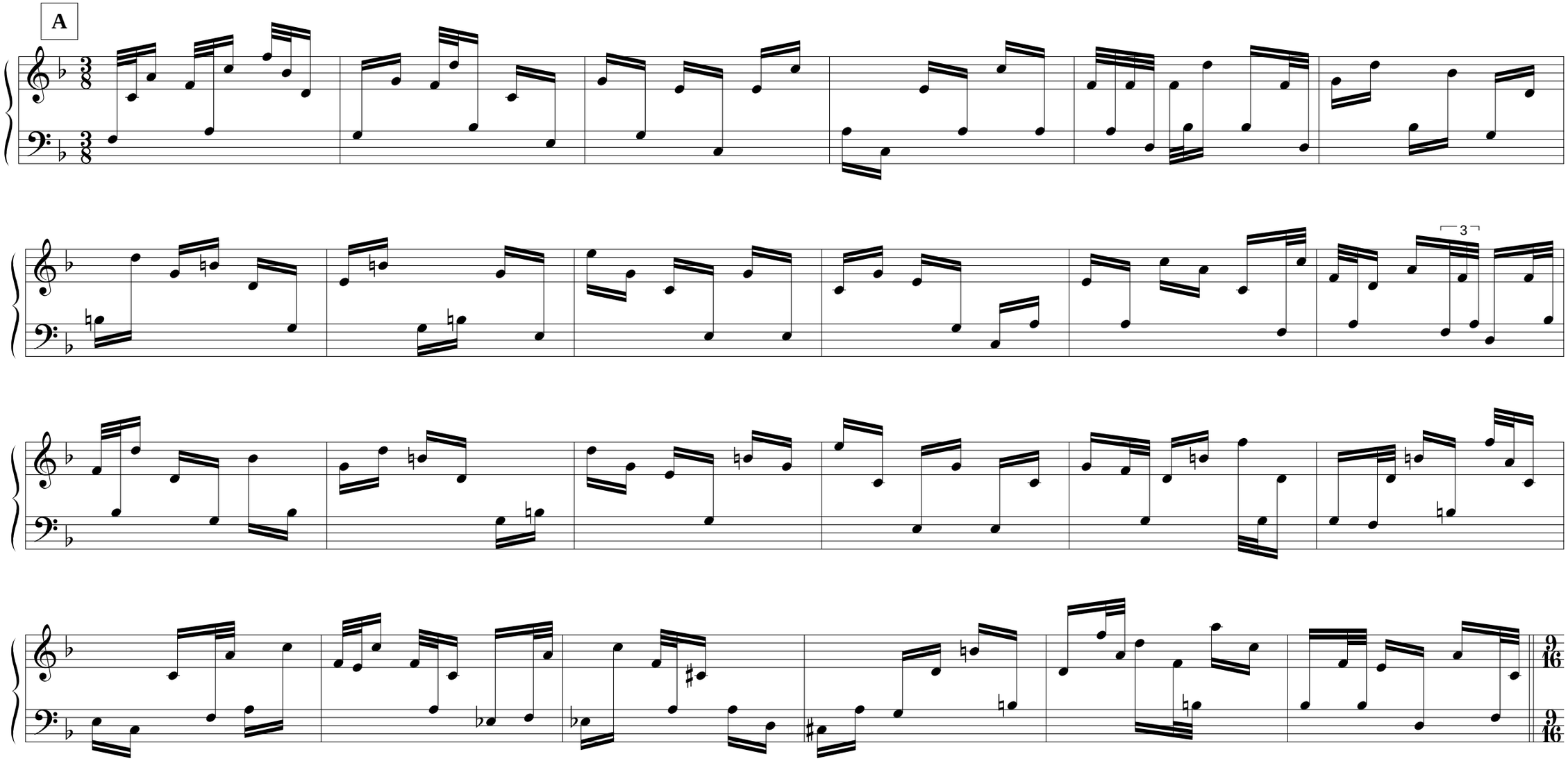
A
3

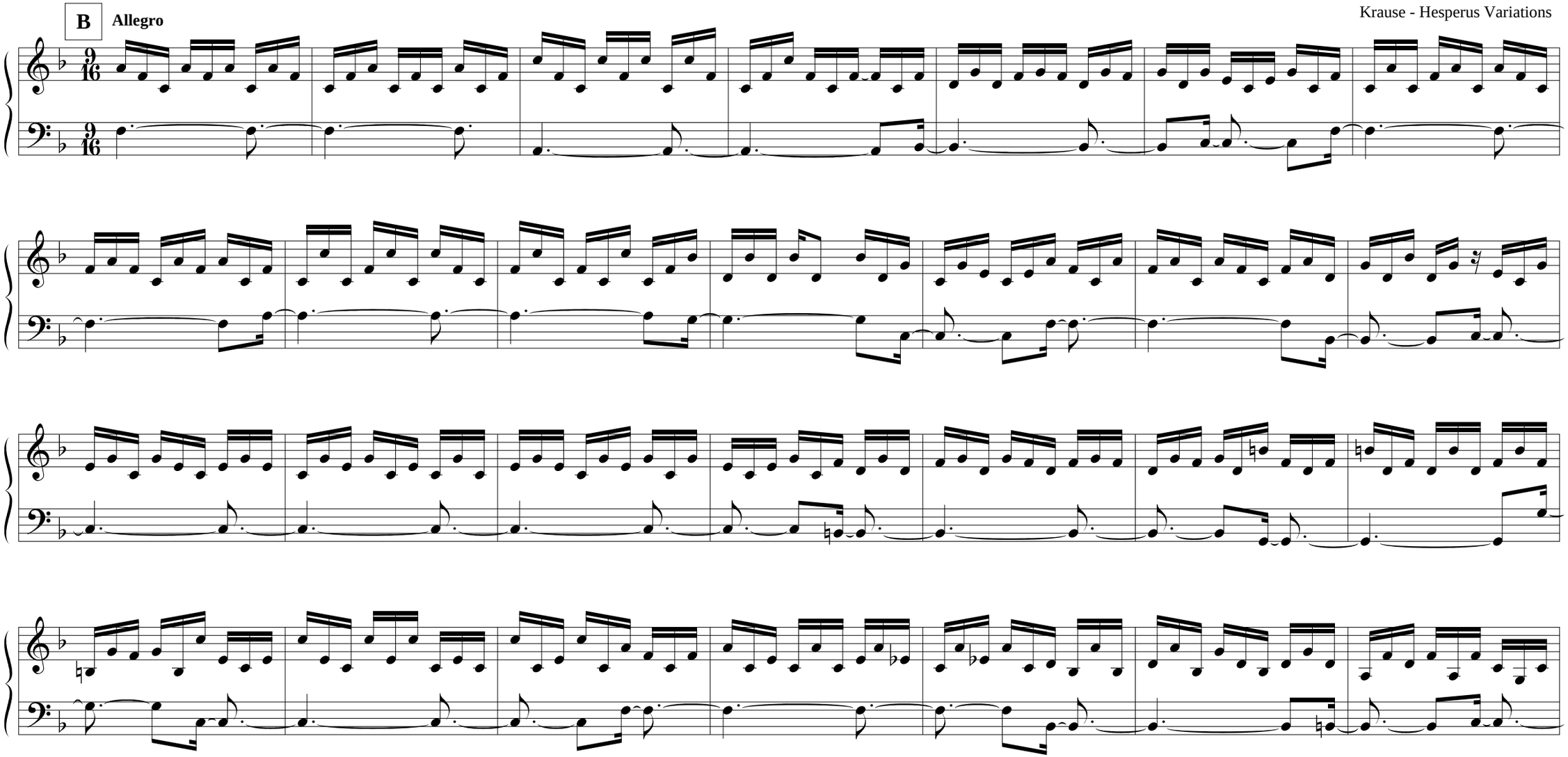
B
Allegro

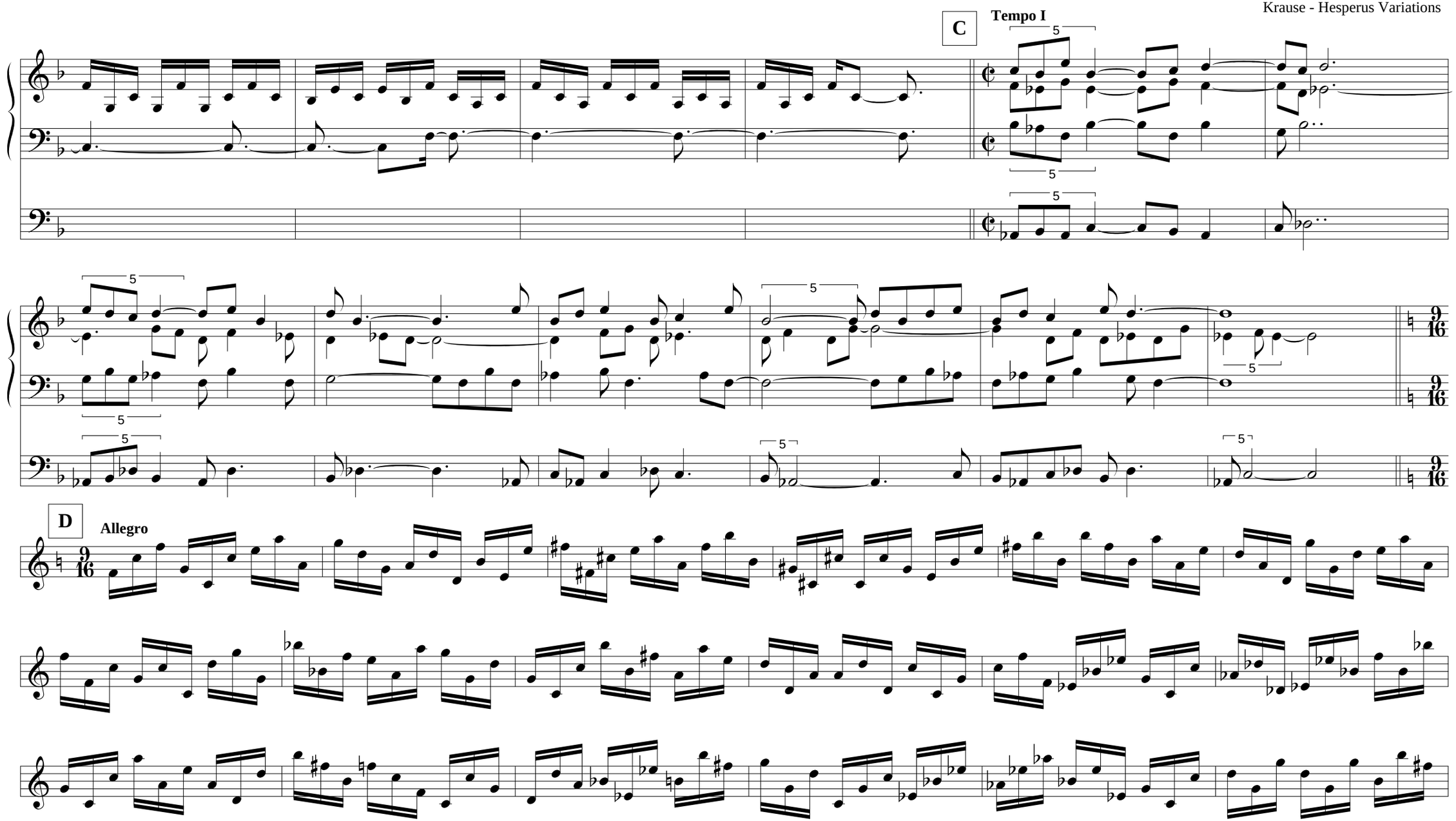
C
Tempo I
D
Allegro

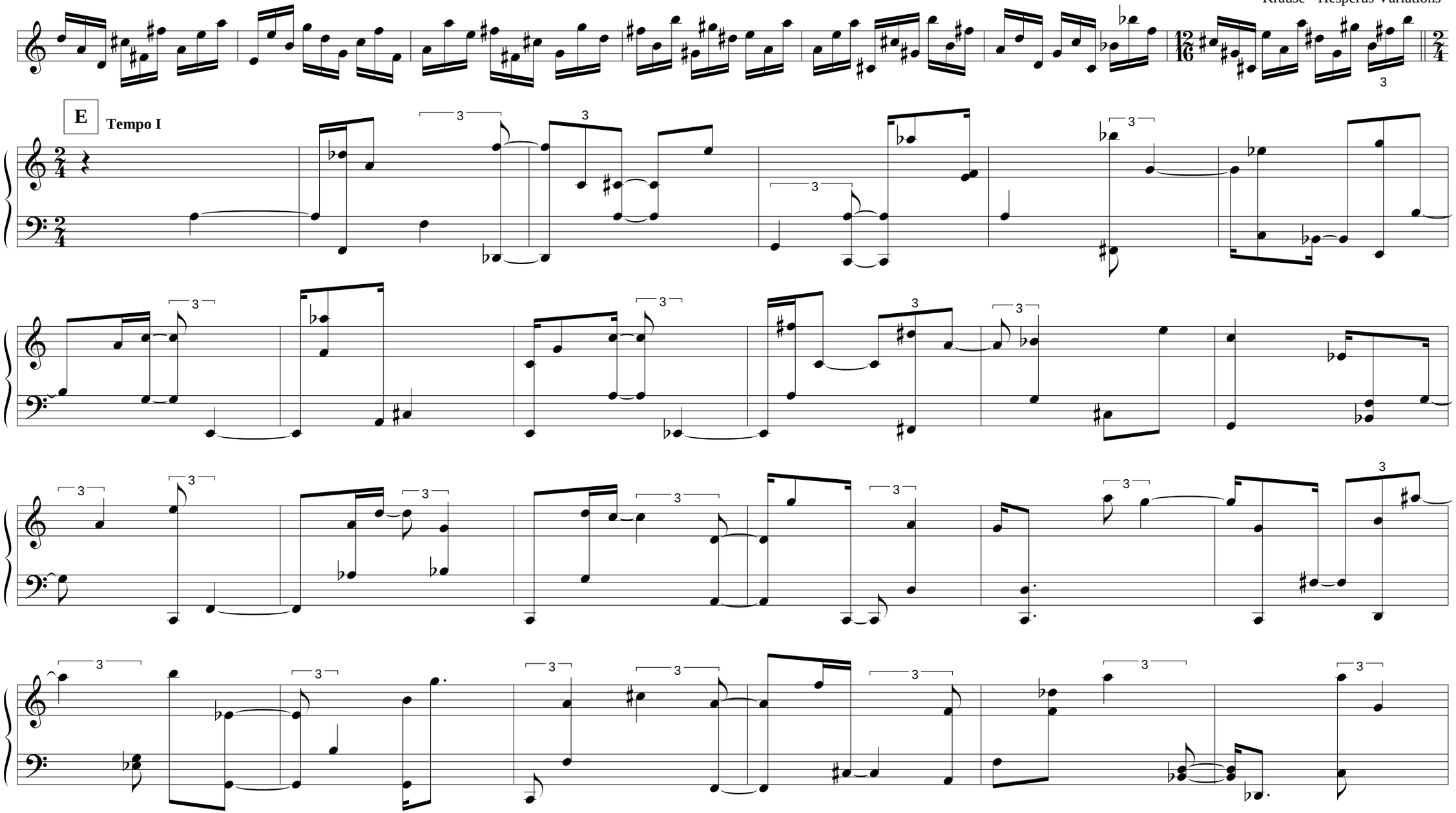
E
Tempo I

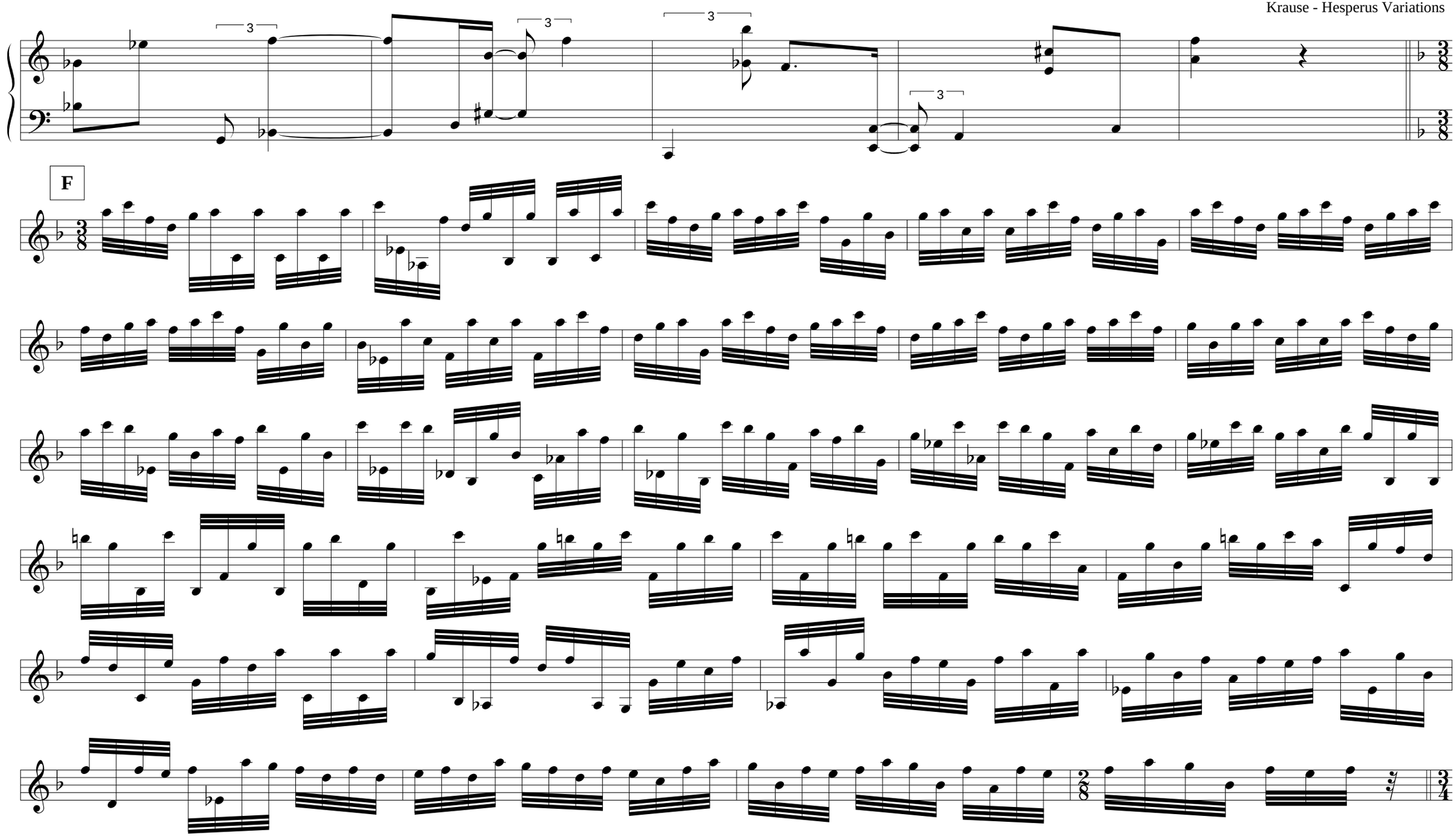
3
3
3
3
F

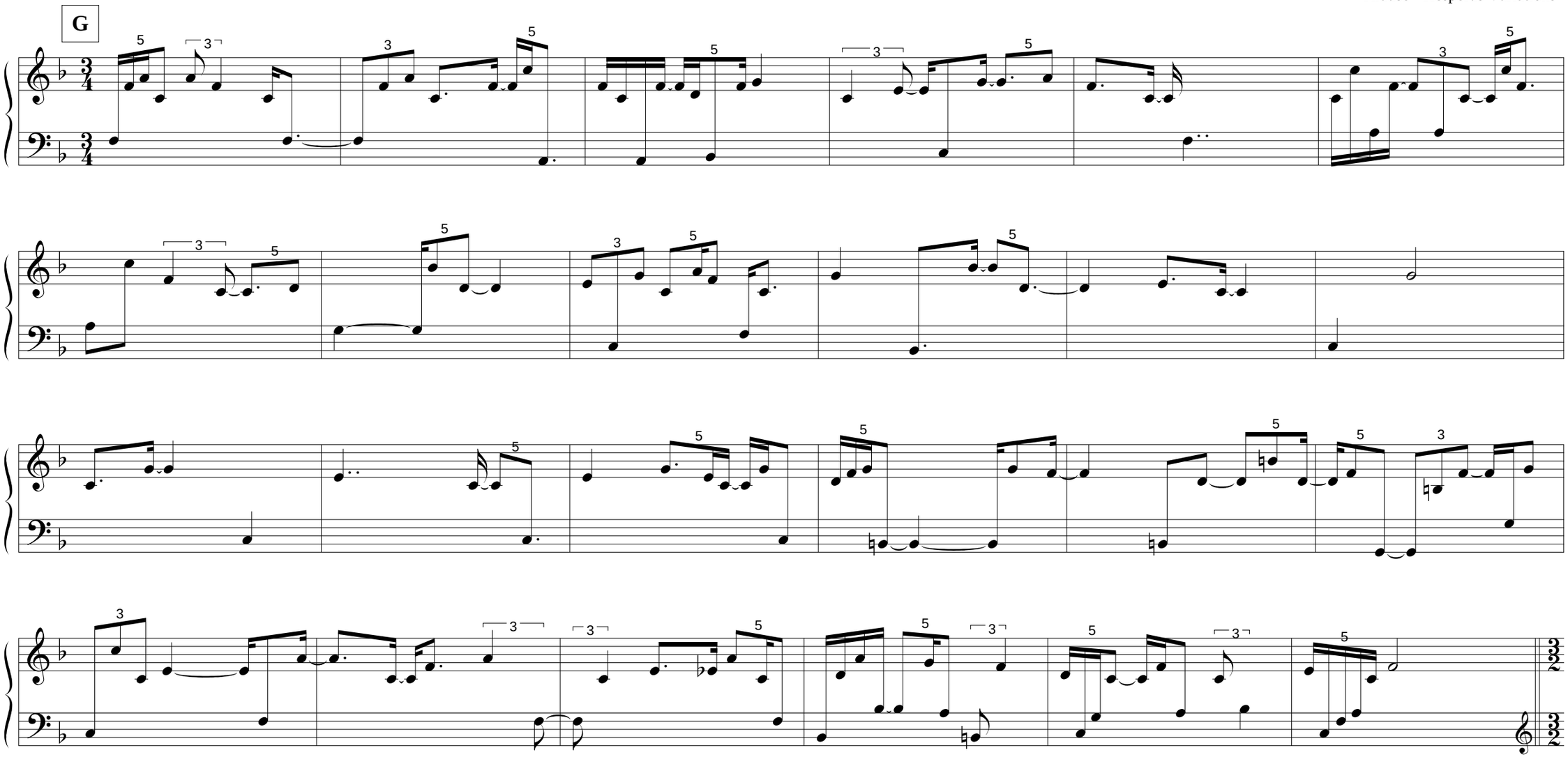
G

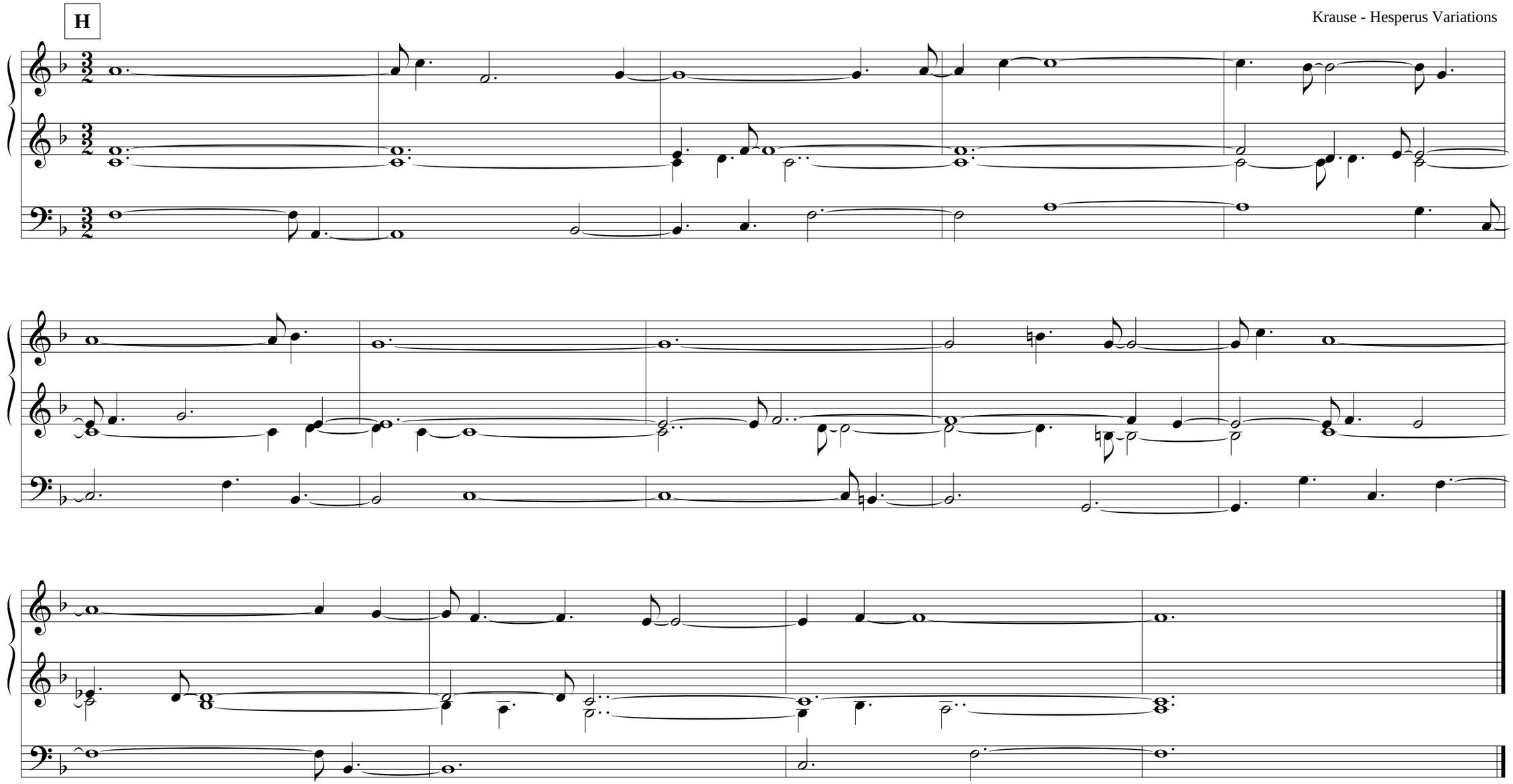
H